The children of Aarhus now have a unique hall to romp in. Aarhus Gymnastics and Motor Skills Hall, designed by C. F. Møller Architects, combines the best of the sports hall and playground and is the only one of its kind in Denmark - probably worldwide.

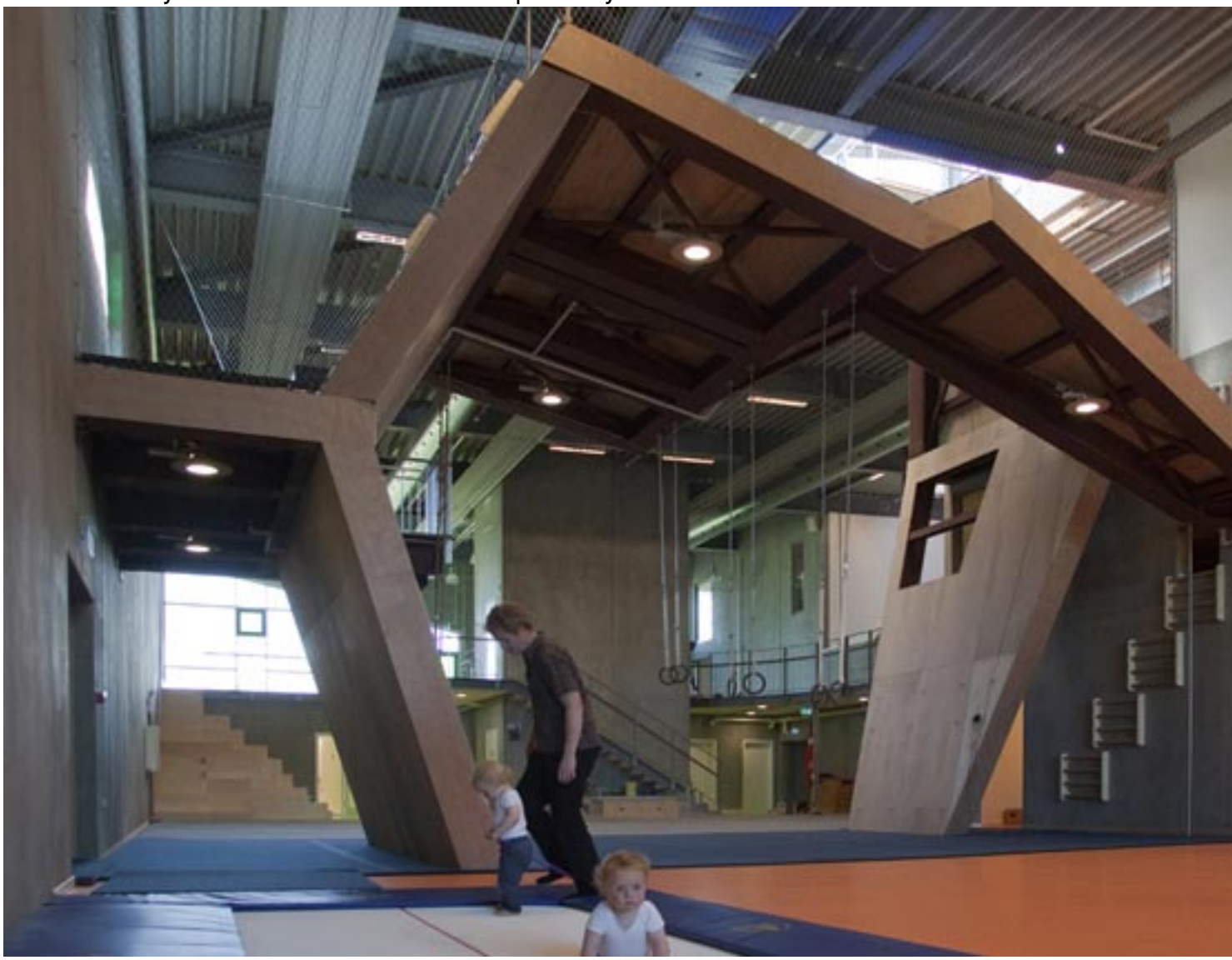

The Motor Skills Hall is an extension of the Aarhus Gymnastics and Trampoline Hall. The idea of the approximately 1.200 m2 of activity landscape is to invite and motivate children aged three to ten to develop motor skills while having fun playing. Possible future users of the hall are sporting associations, schools, youth centres, kindergartens, families etc.

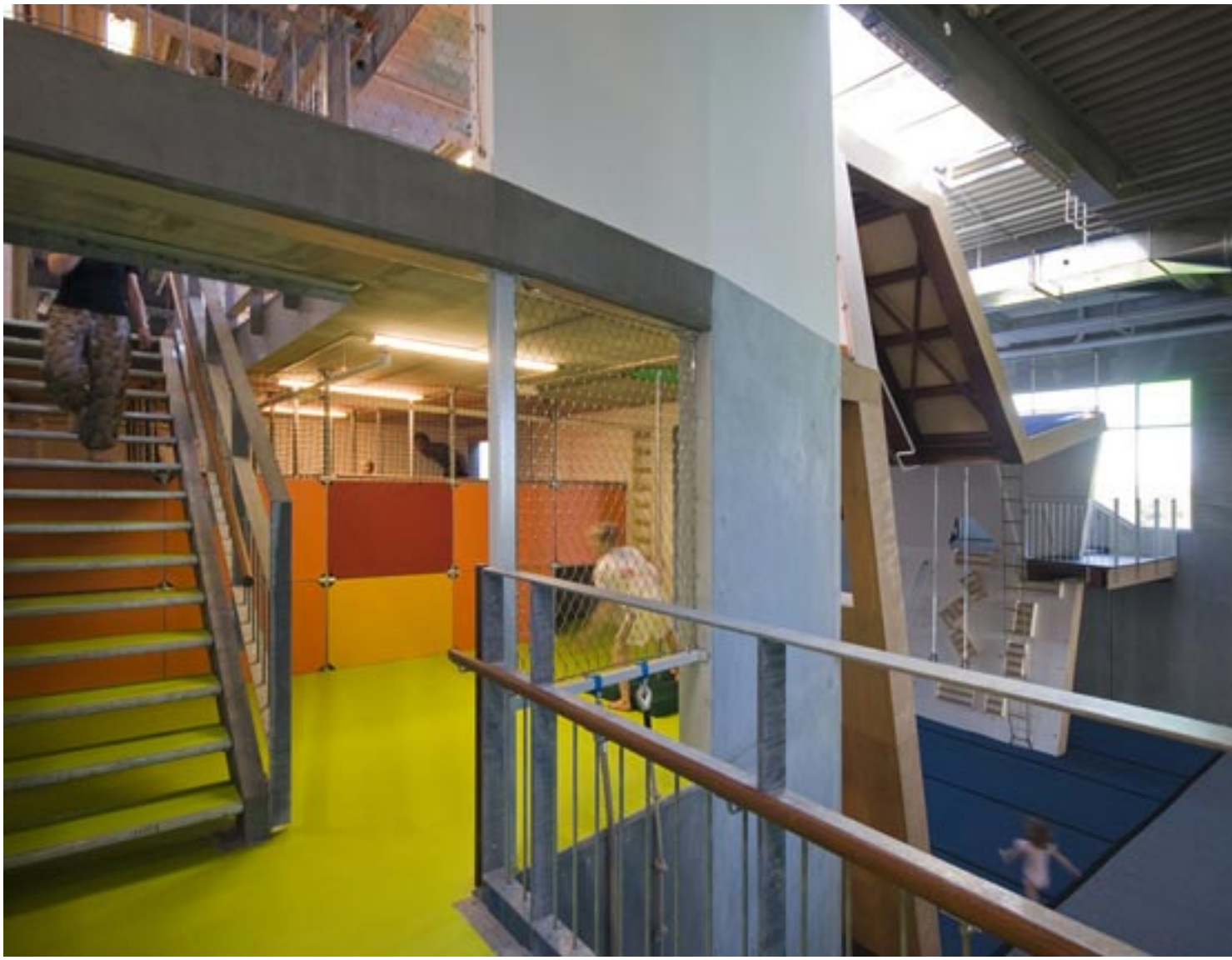

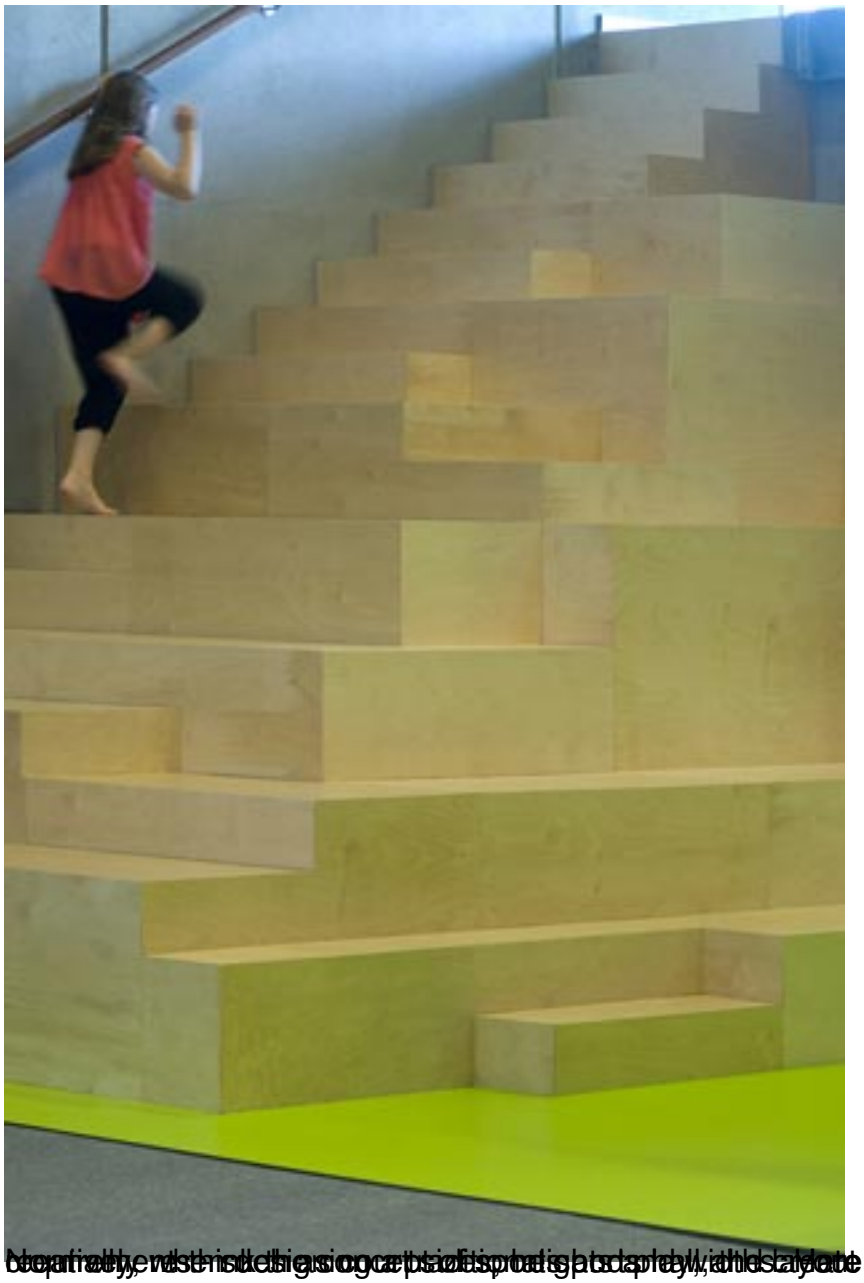

[illegible]

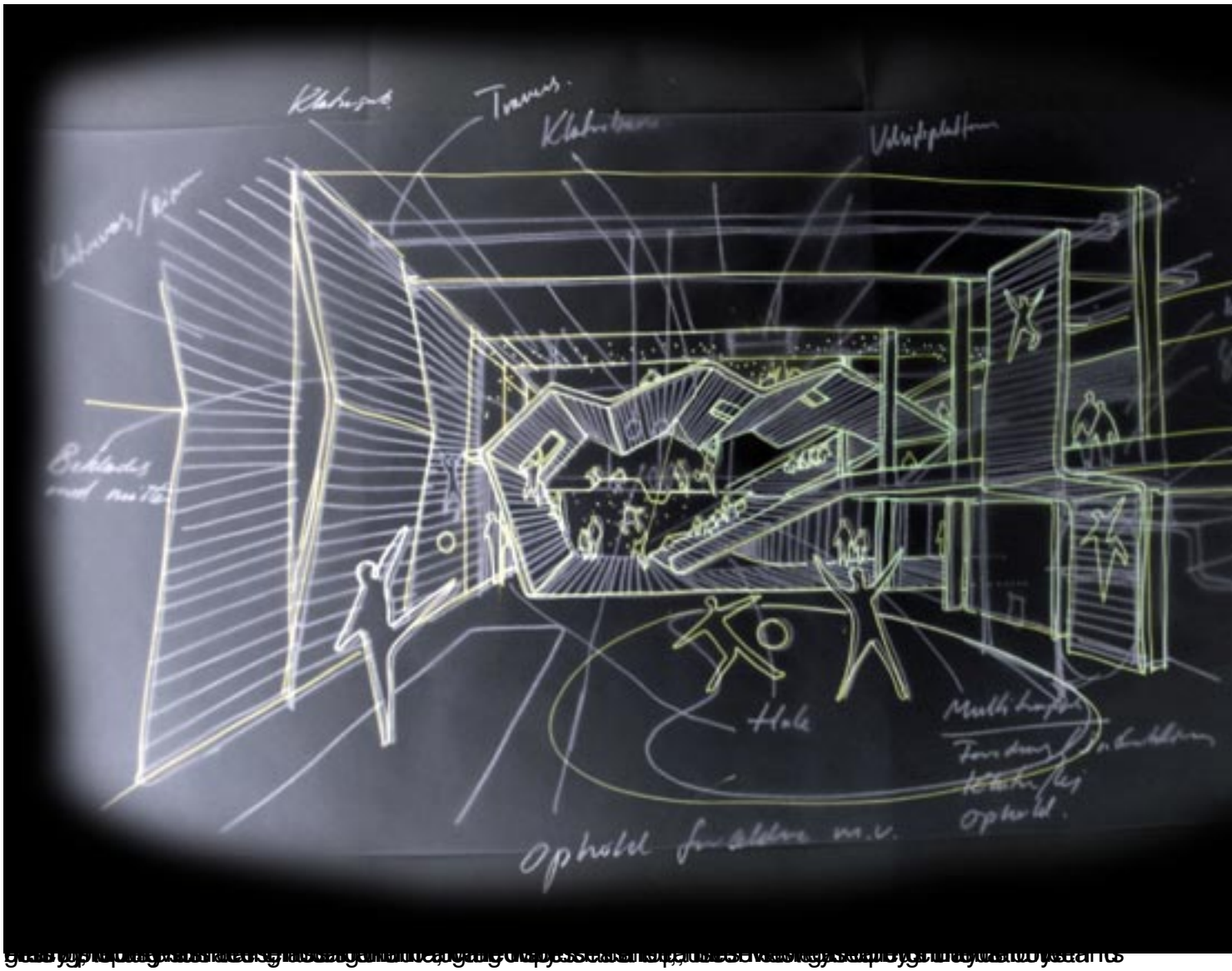
Hale
opholds

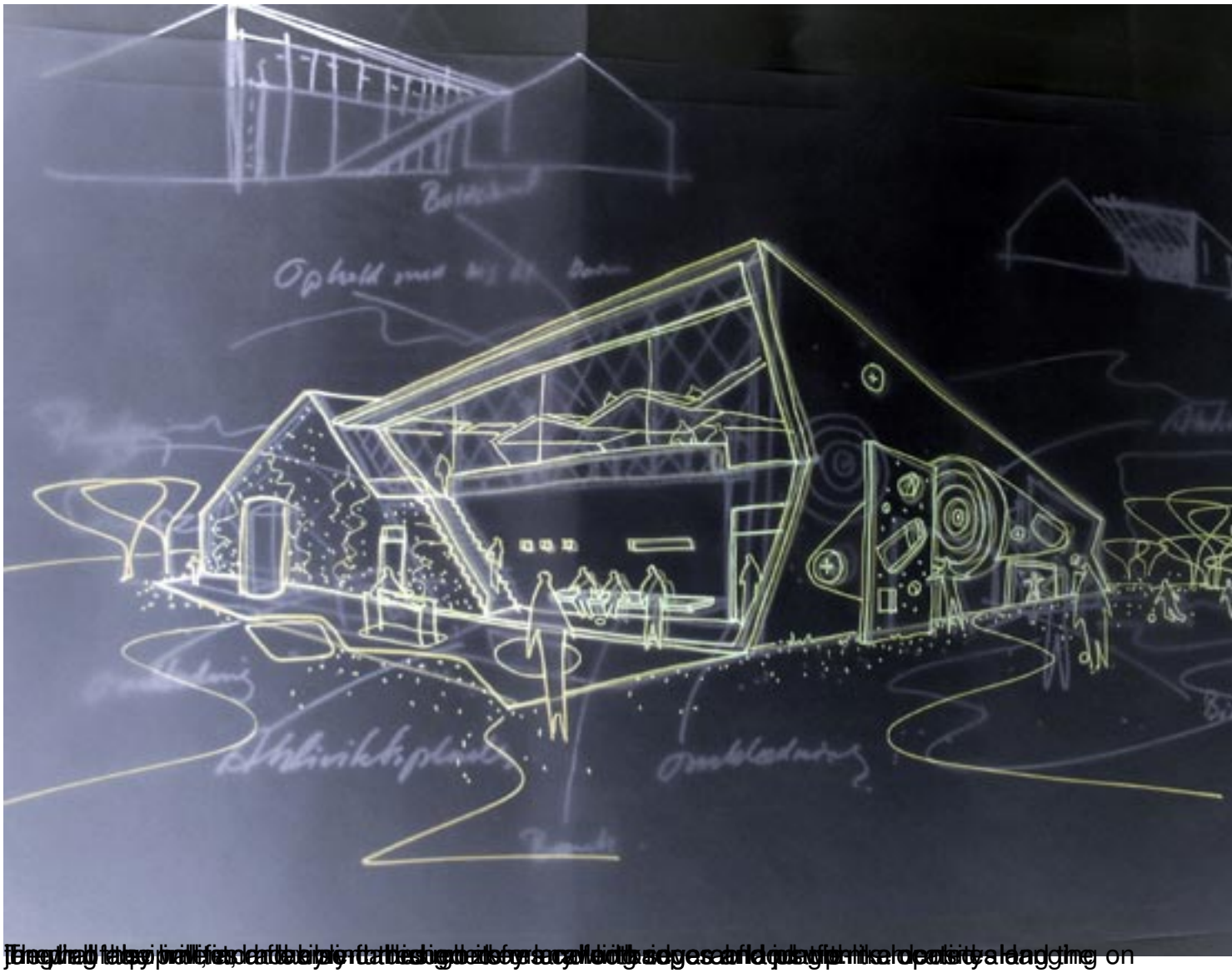

[illegible] the