The project is located in the Quillen's Point neighborhood, consisting mostly of modest houses on small lots, and adjacent to the Chesapeake Bay in Ocean View, Delaware . An eclectic mix of houses, gravel roads ending at the bay and wooded lots provide a nostalgic, informal setting for this new house. The site is near the end of Burbage Lane, the second lot from the bay with expectations that the adjacent waterfront lot will eventually be developed.

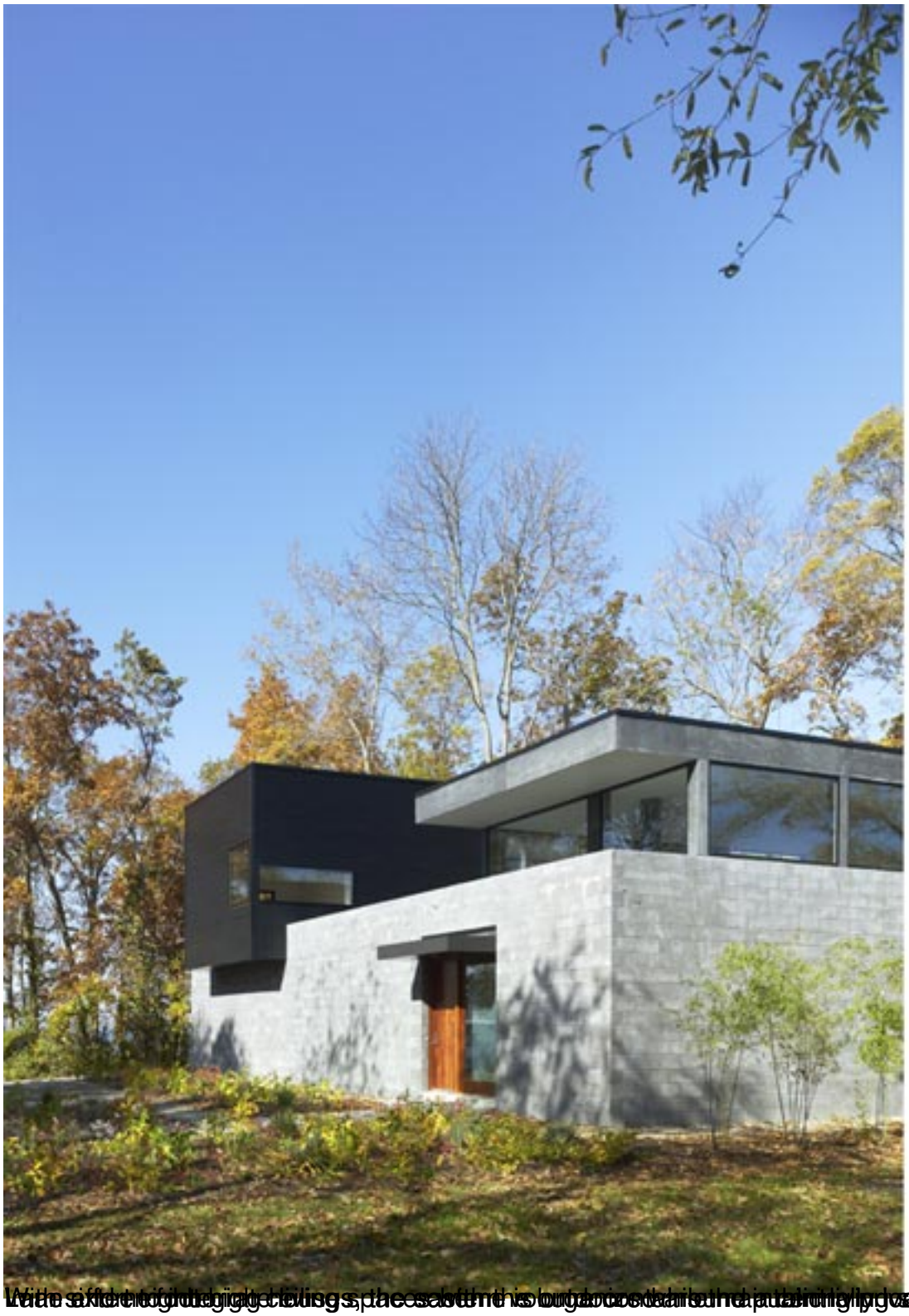

With a few notable exceptions, the east side of this urban corridor is a patchwork of Garbage

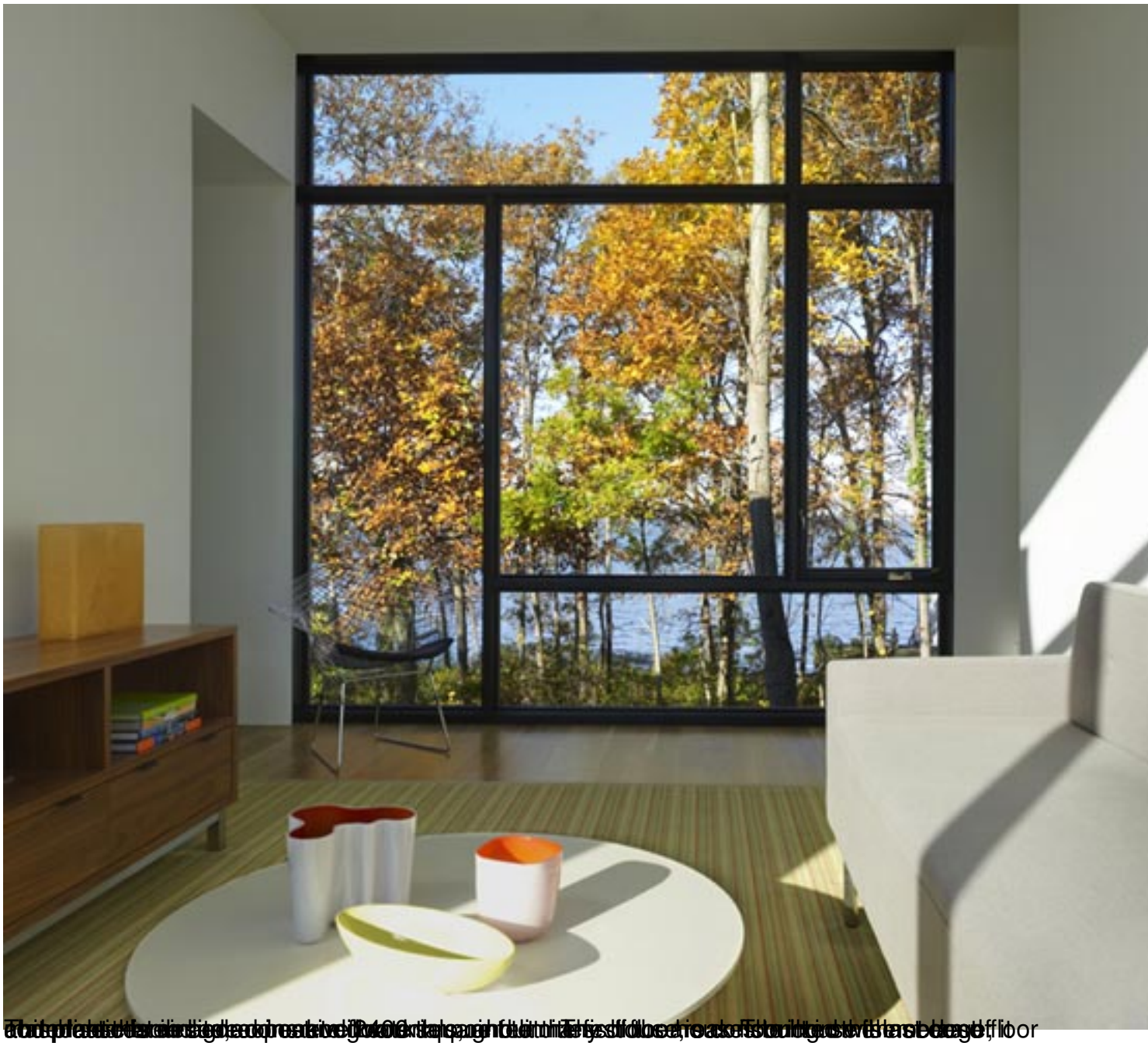

Plans - Sections - Elevations

{gallery}Gal/100402{/gallery}