Located in Richmond, California, the project constitutes the third phase of a master plan aiming at the consolidation of 18 health related agencies.

STUDIOS Architecture's design for the Department of Health Services office building conveys the public agency's commitment to innovation, while continuing traditional civic typologies.

All photos © Tim Griffith

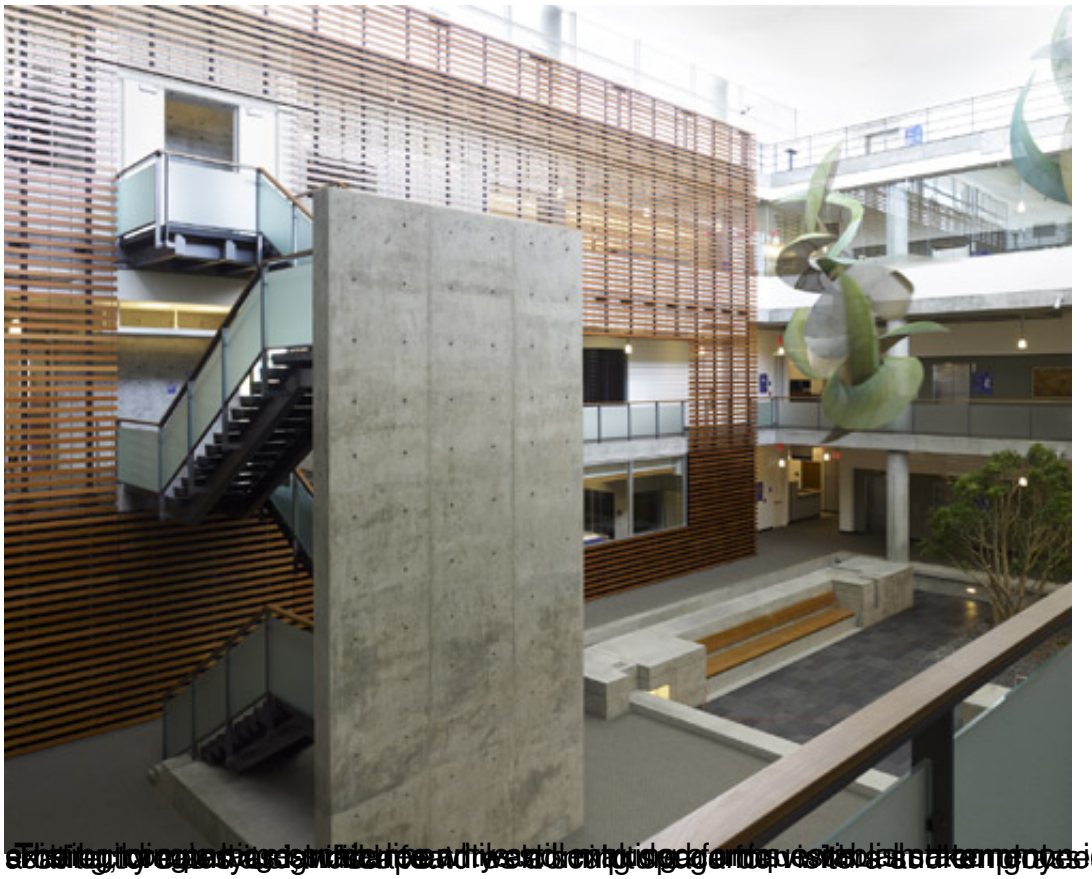

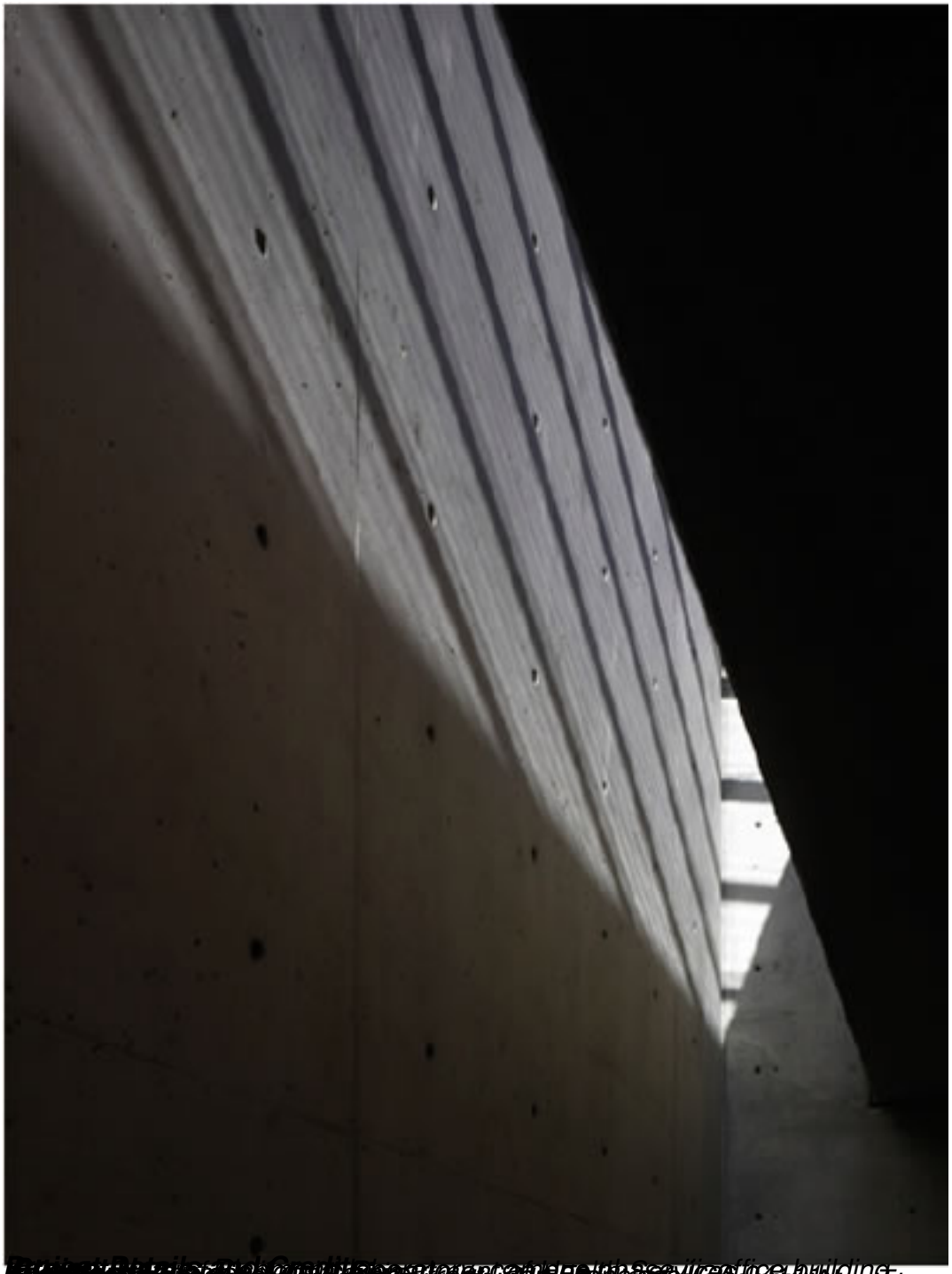

[illegible] Nicholas Tsuk, AIA, Enrique Sanchez, Will Huching, Stuart MacDonald, AIA, Project **archite**

[illegible] Teecom Design Group