San Francisco based KMD Architects wins international design competition for Seongnam City Hall, Seoul's largest satellite city.

A year and a half after winning the international design competition for the new Seoul City Hall, KMD in association with Samoo Architects and Hyundai has won a second international design competition in Korea, this time for the new Seongnam City Hall near Seoul.

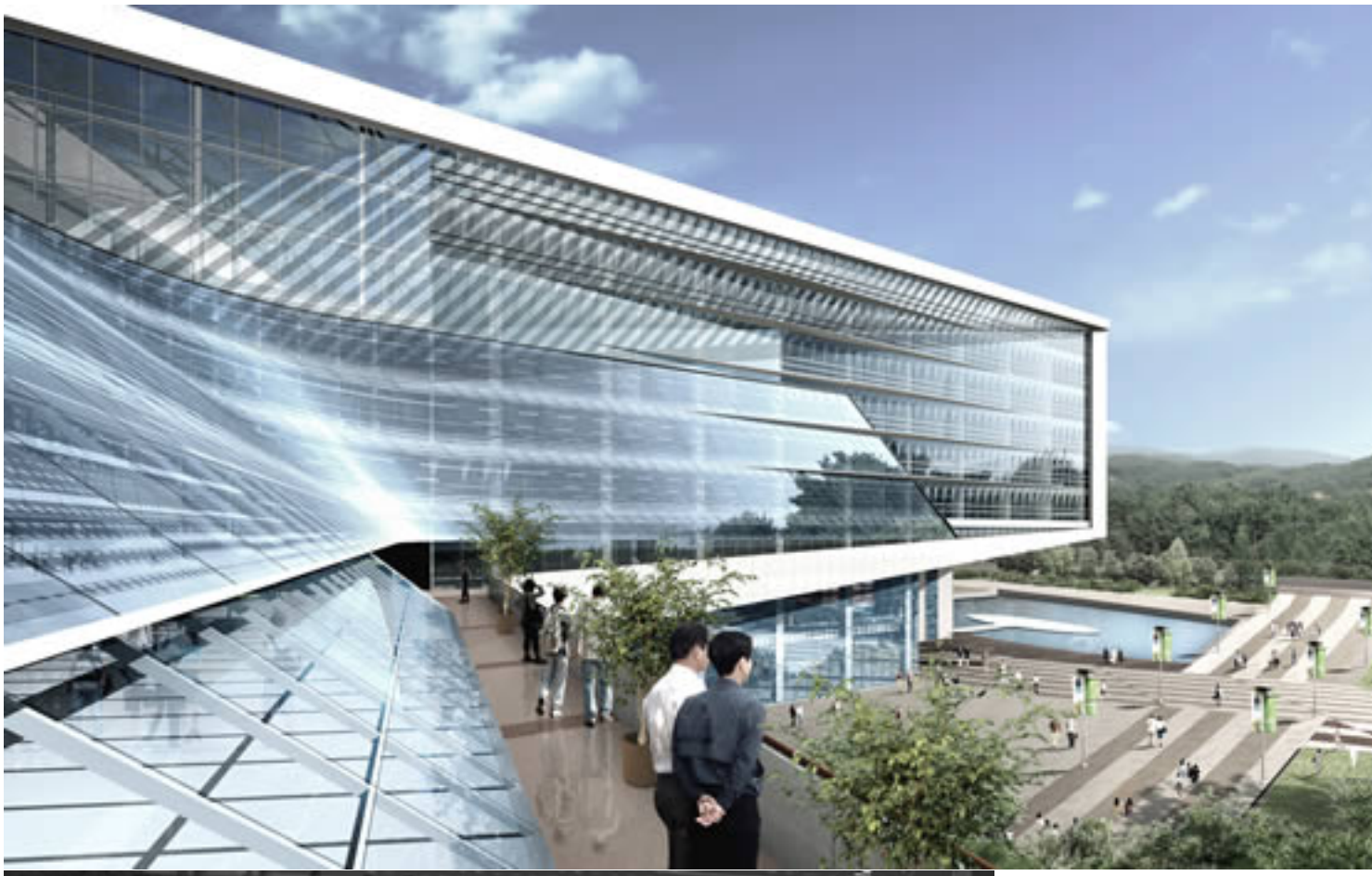

[illegible] occupies the

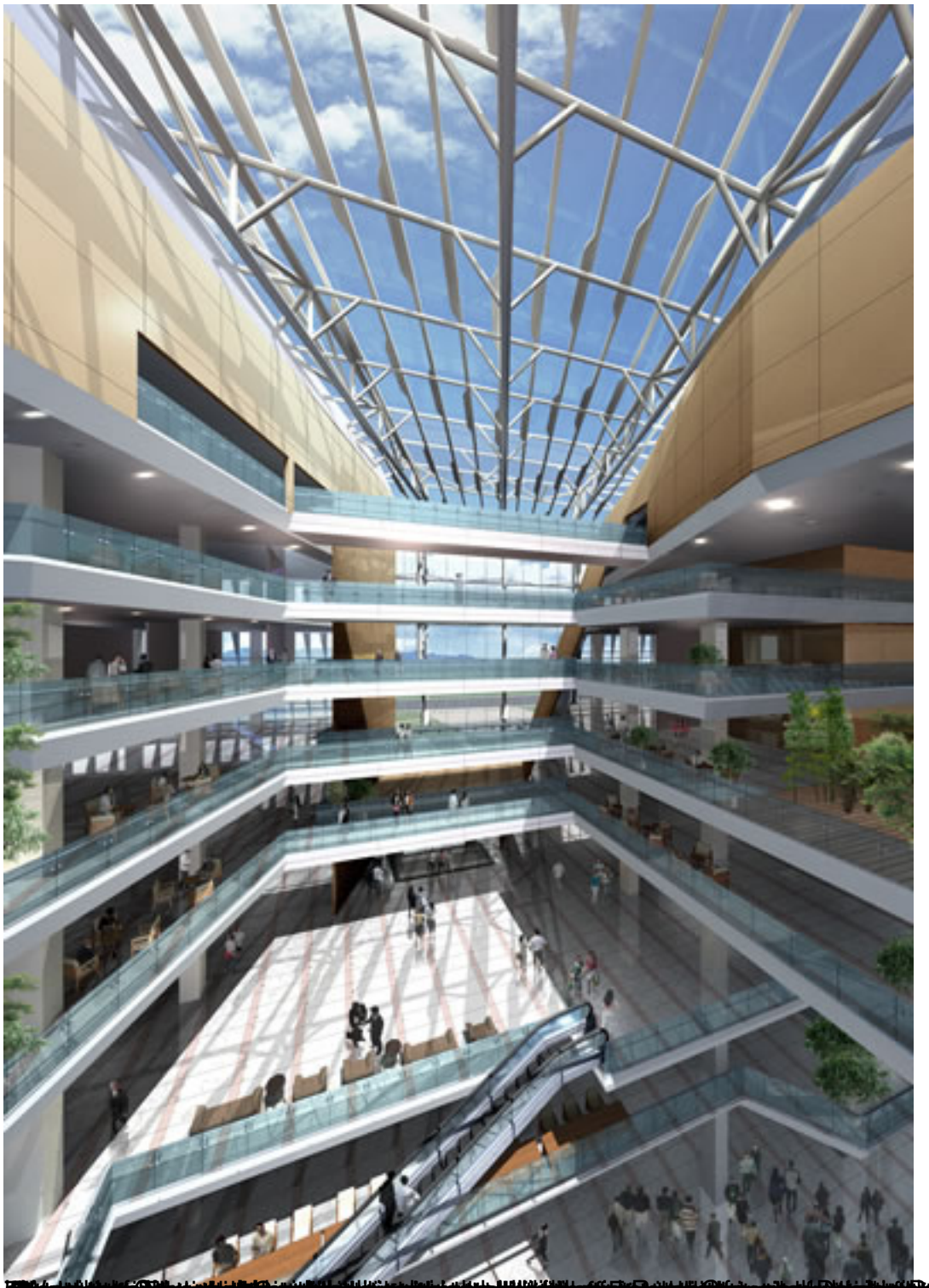

www.kmdarchitects.com