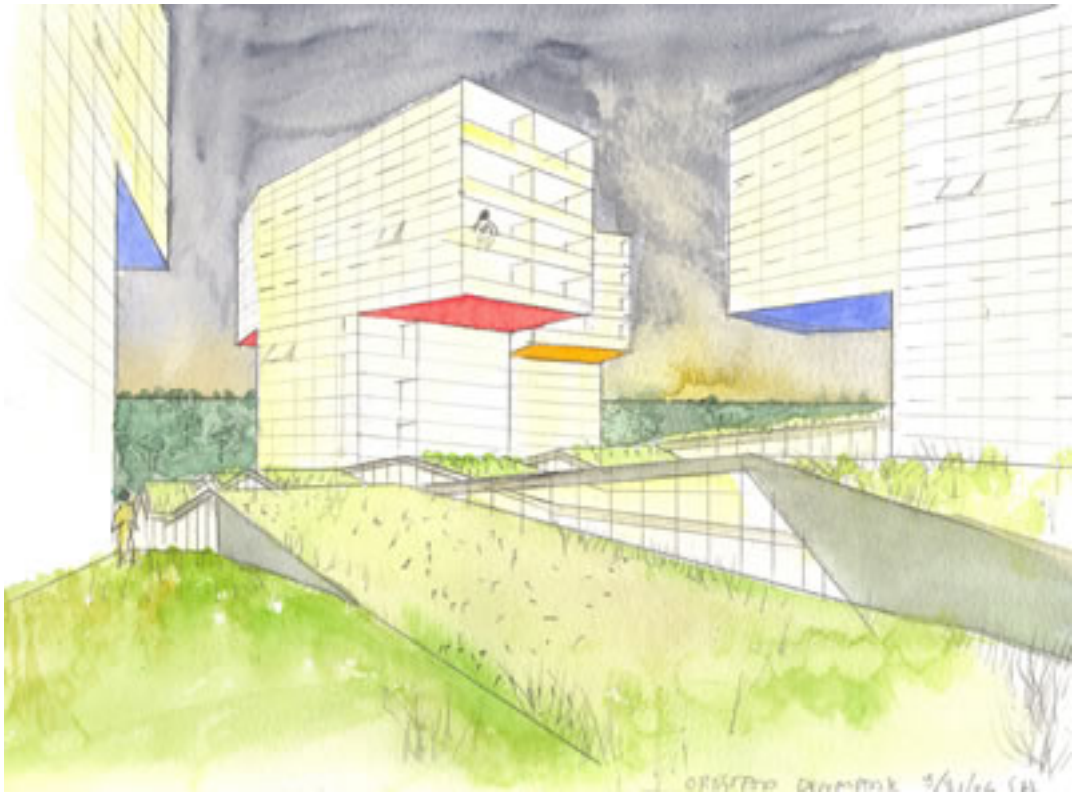

The T-Husene is a mixed-use development, for Ørestad, Copenhagen (Denmark) presented by Steven Holl Architects for a direct commission from City Development in Copenhagen, Denmark.

Besides a constructed landscape of 8000 sq. m. T-Husene contains 18,000 sq.m. residential space in 5 towers above 12,500 sq.m. commercial space.

Watercolors are courtesy of Steven Holl

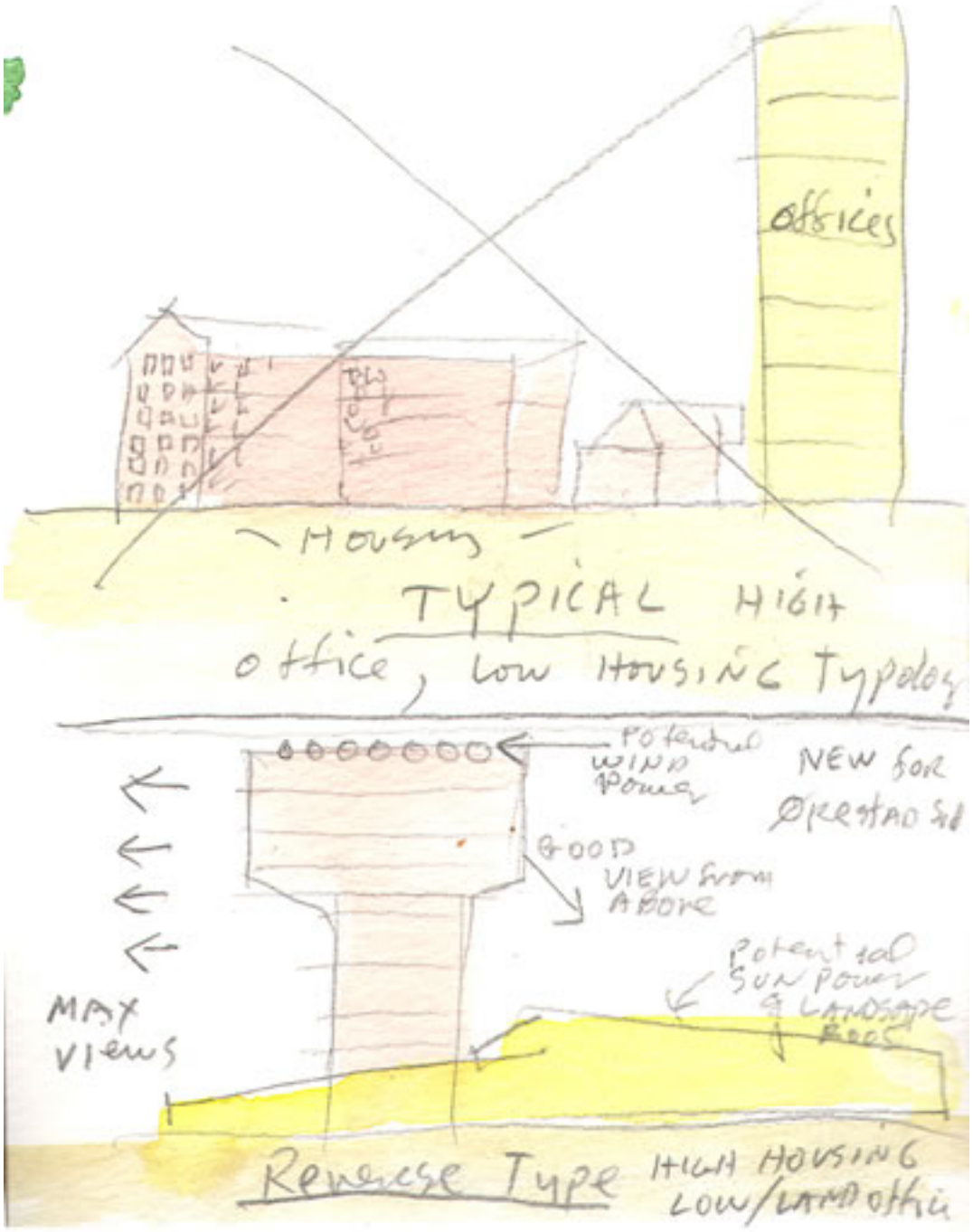
offices
Housing
TYPICAL HIGH office, LOW HOUSING Typology
Potential WIND POWER
NEW for ØRESTAD
GOOD VIEW from ABOVE
Potential SUN POWER & LANDSCAPE ROOF
MAX VIEWS
Reverse Type HIGH HOUSING LOW/LAND office

[illegible]

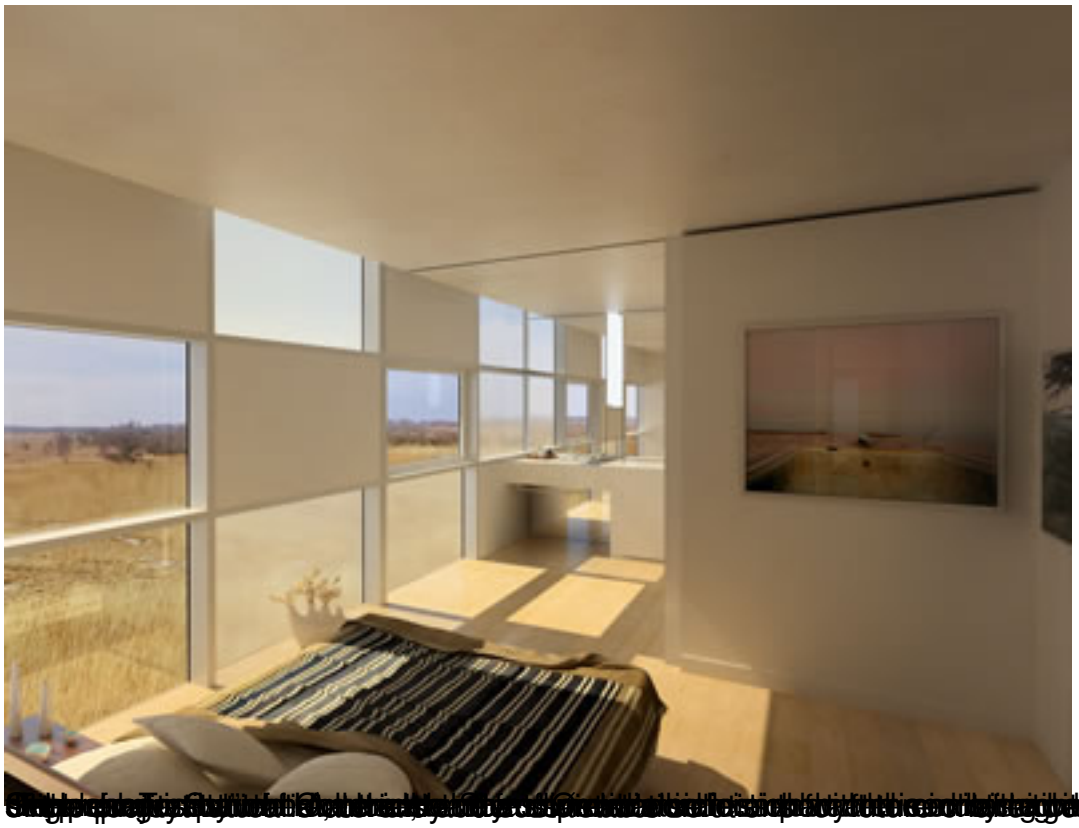

Read the full interview with Steven Holl about the T-Husene Project

Project Area: 85,000 m² mixed-use (residential and commercial) and landscape ranging from 78