ARIAL M6 is a residential development comprising 78 flats of different characteristics distributed amongst five storeys and an attic along with ground floor premises meant for commercial use and a three-level basement garage. The building concludes with a private area destined for a garden and leisure activities, swimming pool and solarium.

The project is located in the Avenida da Liberdade, the main boulevard within Santa Marta, one of the expansion areas of the city of Santiago de Compostela . This location allows for an unbound development, with wide spaces and limitless surrounding views, both in its front façade towards the boulevard as well as to the rear façade to which there are not adjacent constructions, but open spaces, greens and sporting facilities.

Architects Manuel Carbajo and Celso Barrios have combined the needs of a residential development with an image far from the standards under which these usually fall. To this effect they have planned a fragmentised façade, comprising a crucible of solid and transparent, and light and dark, using glass as the main material.

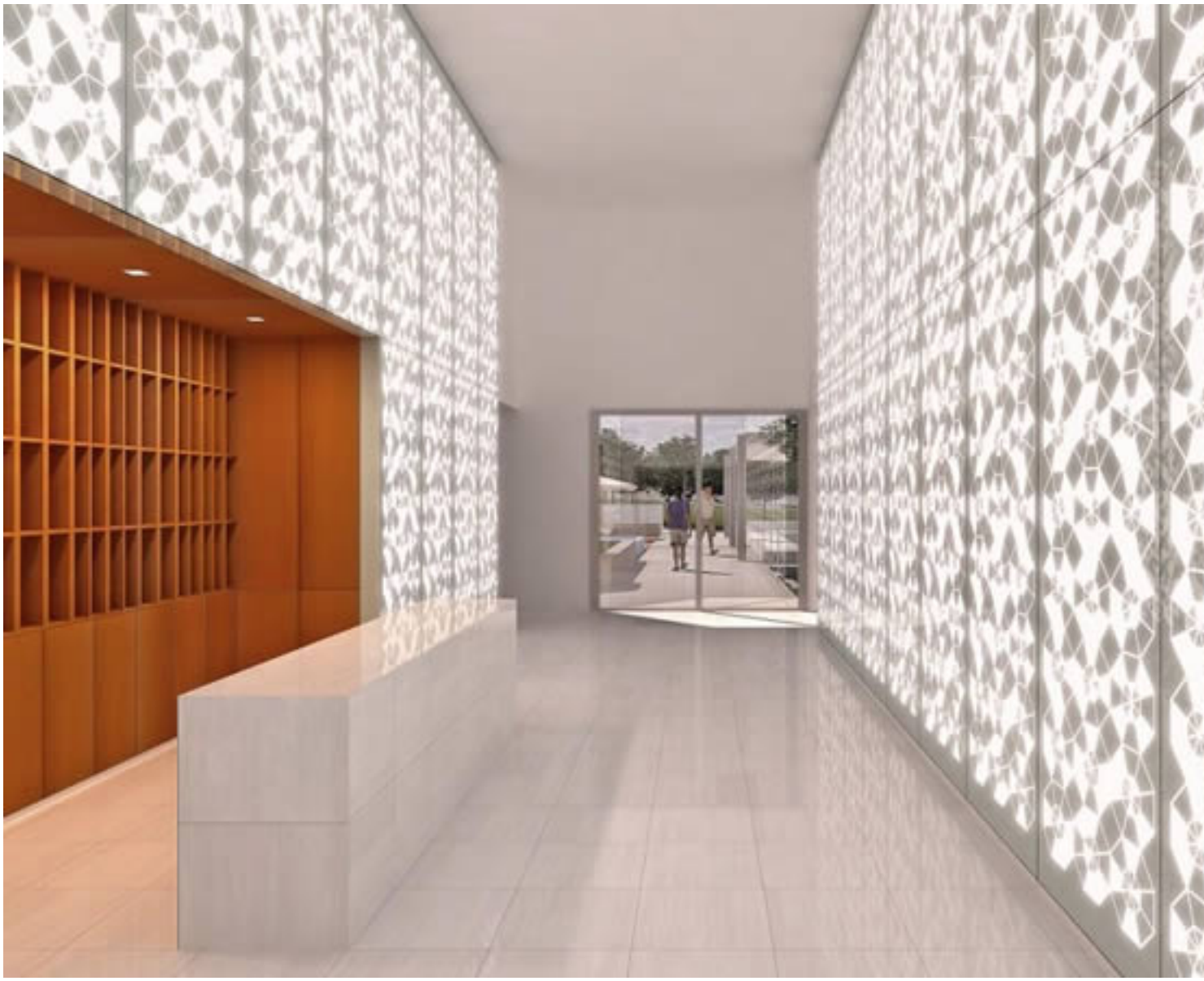

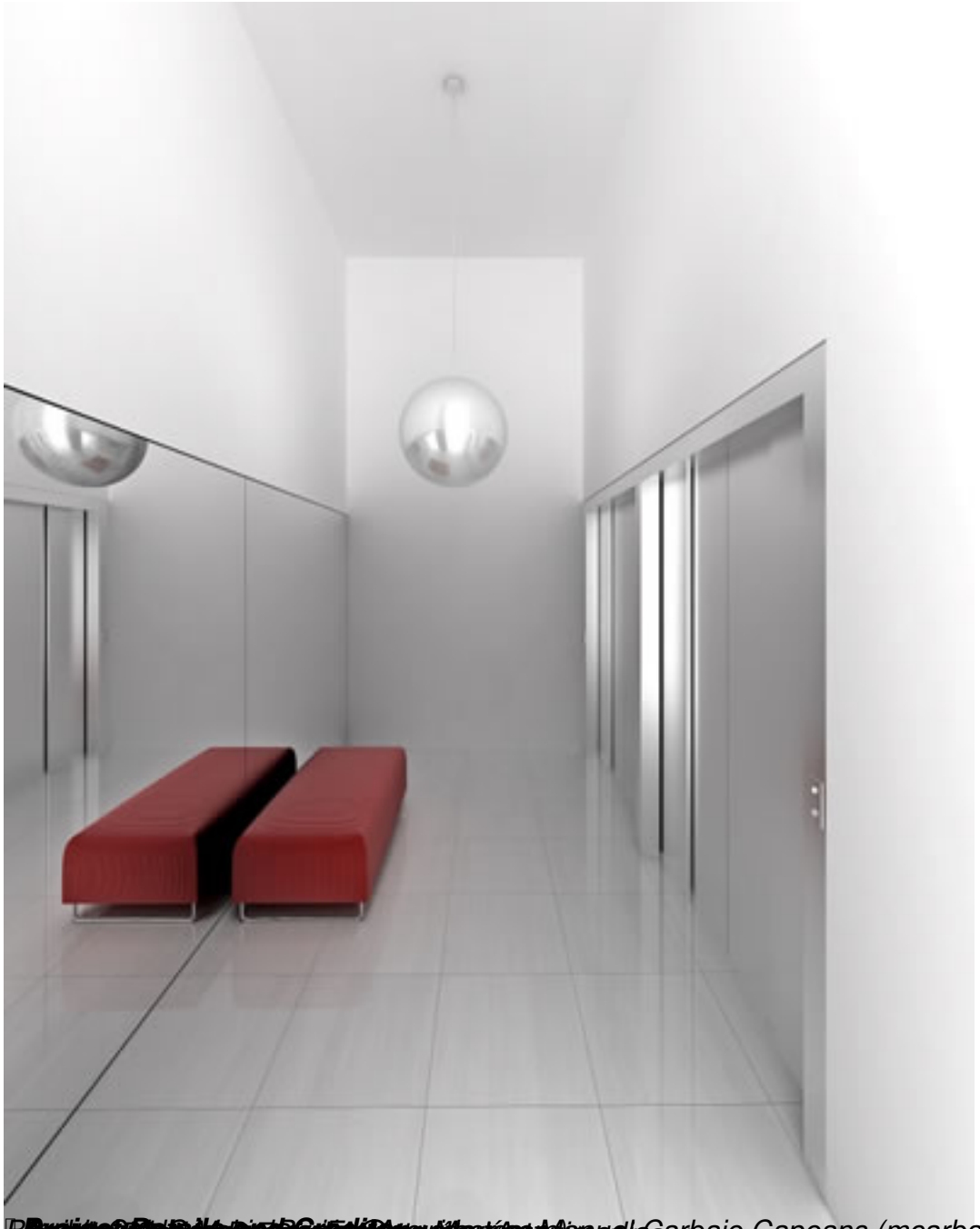

B[illegible] Carbajo Capeans (mcarbajo@coag.es), Celso [illegible] Office
Project website: http://www.grupoarial.es