With its reflective metallic facades, Sweden's Uppsala Concert and Conference Hall appears as a large, split crystal. The vertical cleft in the building pro-vides the public with access from two sides - from the old historical town and from the modern and lively Vaksala Square.

From the horizontal cleft on top one has a magnificent panorama of Uppsala's characteristic sky-line dominated by the castle, cathedral and library. With its 37 metres the building is a significant part of the city's remarkable silhouette hence contributing to a new modern chapter in the city's history.

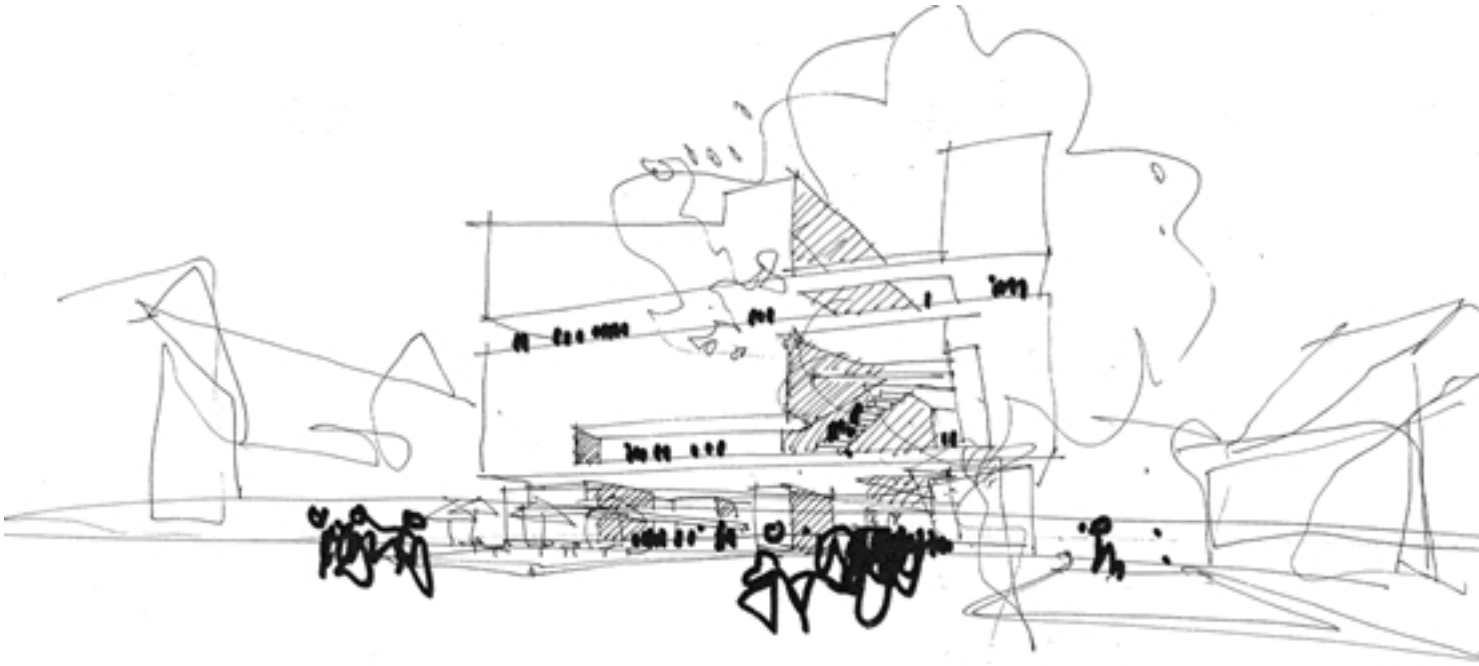

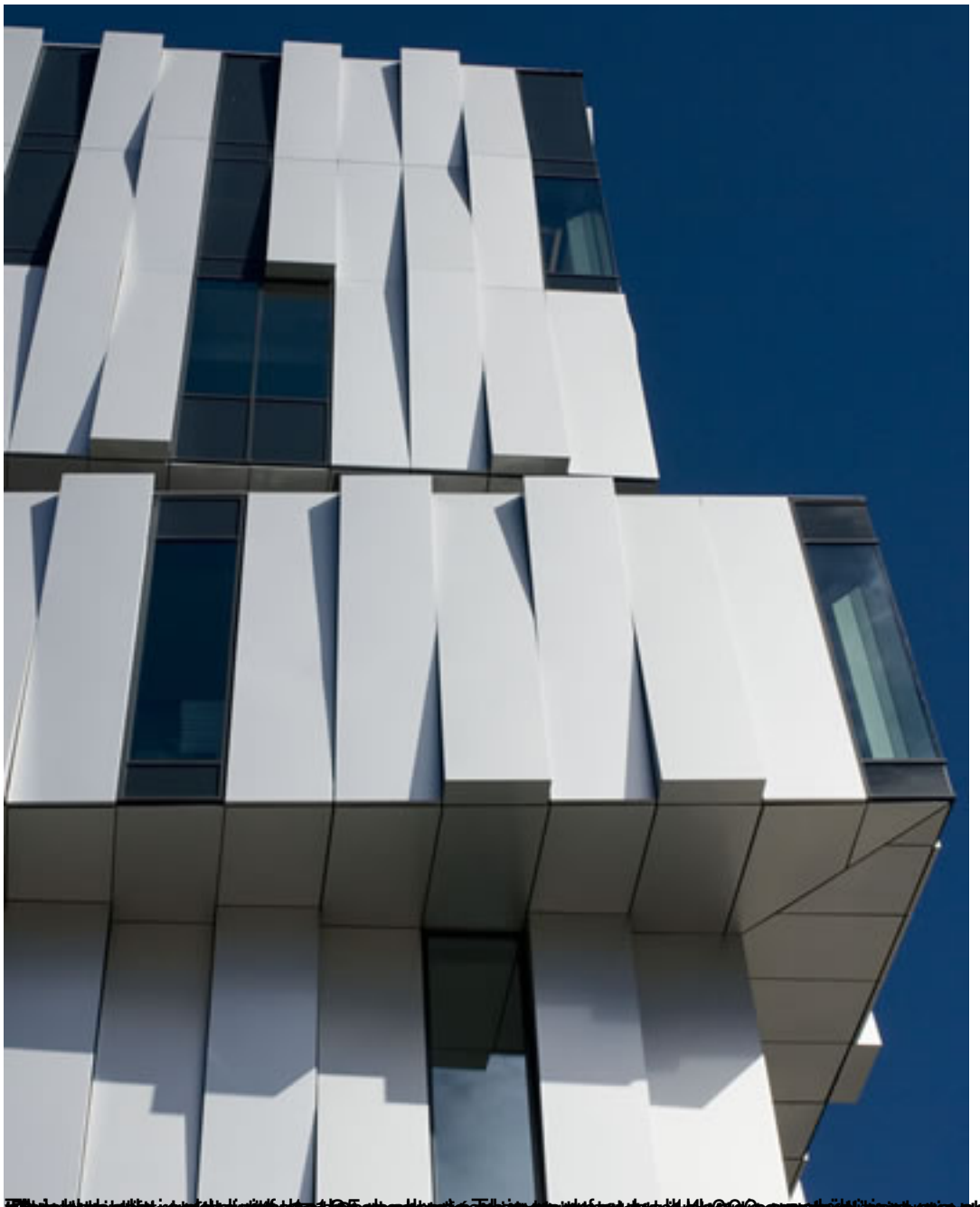

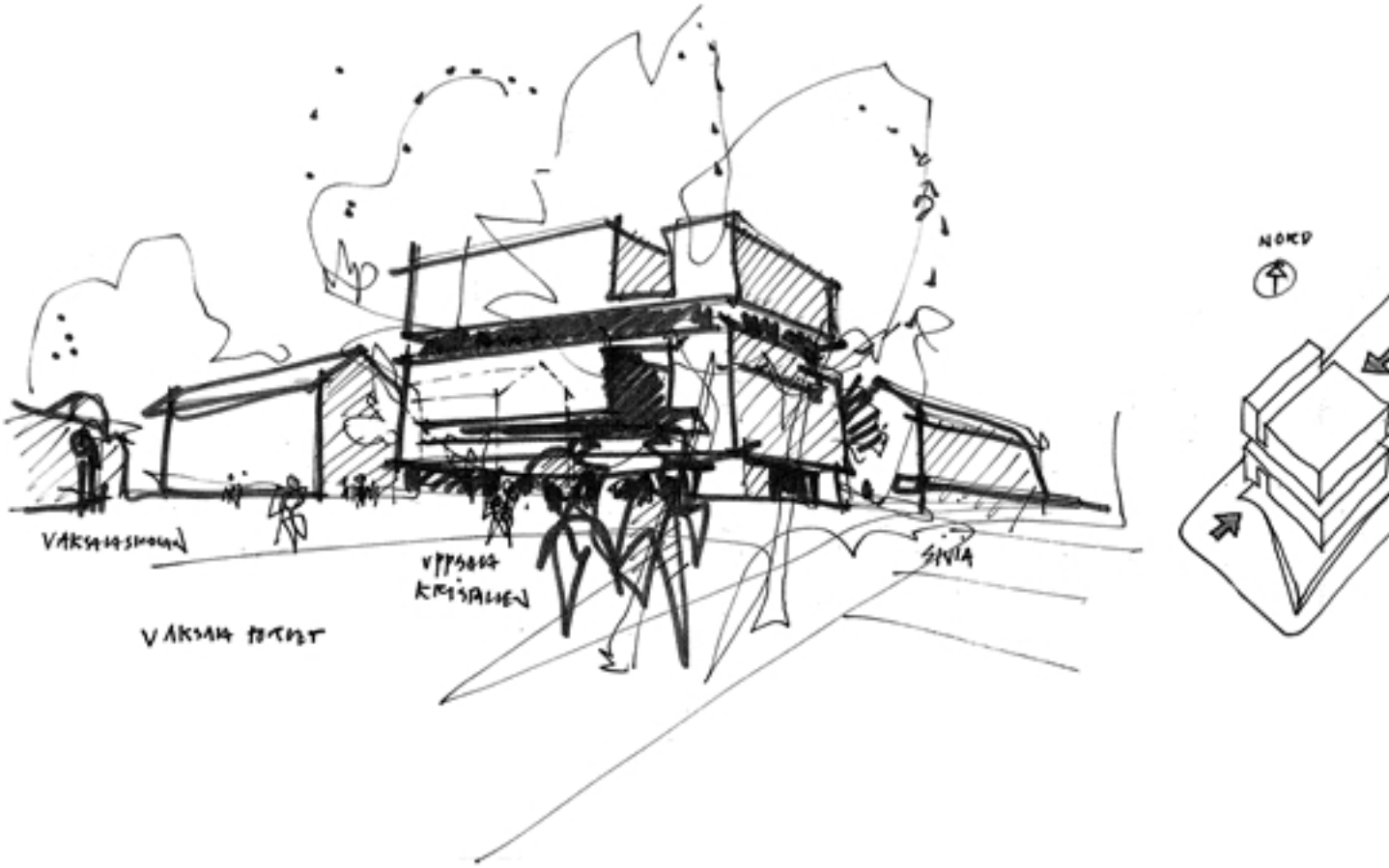
NORD

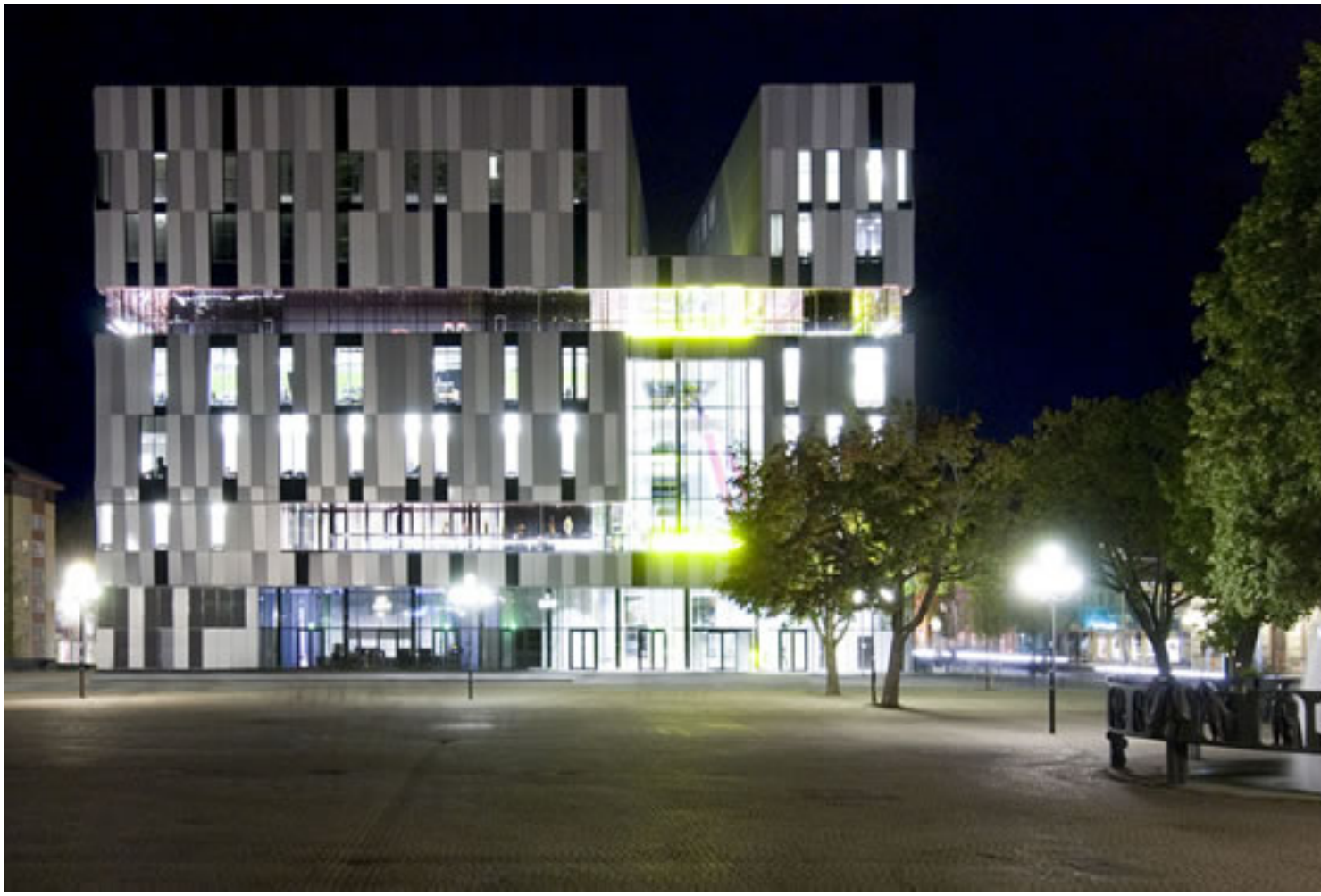

[illegible] Architects.

Similar Projects

Bernard Tschumi Architects - Concert Hall in Limoges, France

Designing this elegant tower presented a particular challenge for the architects. They wanted to translate into Architecture, the image and style of one of the most recognized designers in the fashion industry.

Paul Andreu - The Oriental Arts Centre in Shanghai

The Oriental Arts Centre in Shanghai is an impressive cultural project designed by French Architect Paul Andreu. It looks like a large sculpture, shaped as an orchid that is opening up towards the sky.

[illegible] in Stockholm's. It will be