This project testifies about the longevity of a good house design, and the enjoyment that it brings to its owners. Thirty-five years after the firm originally designed this vacation residence, its new owners sought to rejuvenate the house while preserving its spaces, seasoned tones, and texture.

All Photographs courtesy of Chris Wesnofske

FIRST FLOOR PLAN

1. DECK
2. LIVING ROOM
3. STAIR
4. KITCHEN
5. BATH
6. BEDROOM
7. TERRACE

SECOND FLOOR PLAN

1. LIVING ROOM BELOW
2. STAIR
3. MEZZANINE
4. BEDROOM
5. BALCONY
6. BATH
7. CLOSET

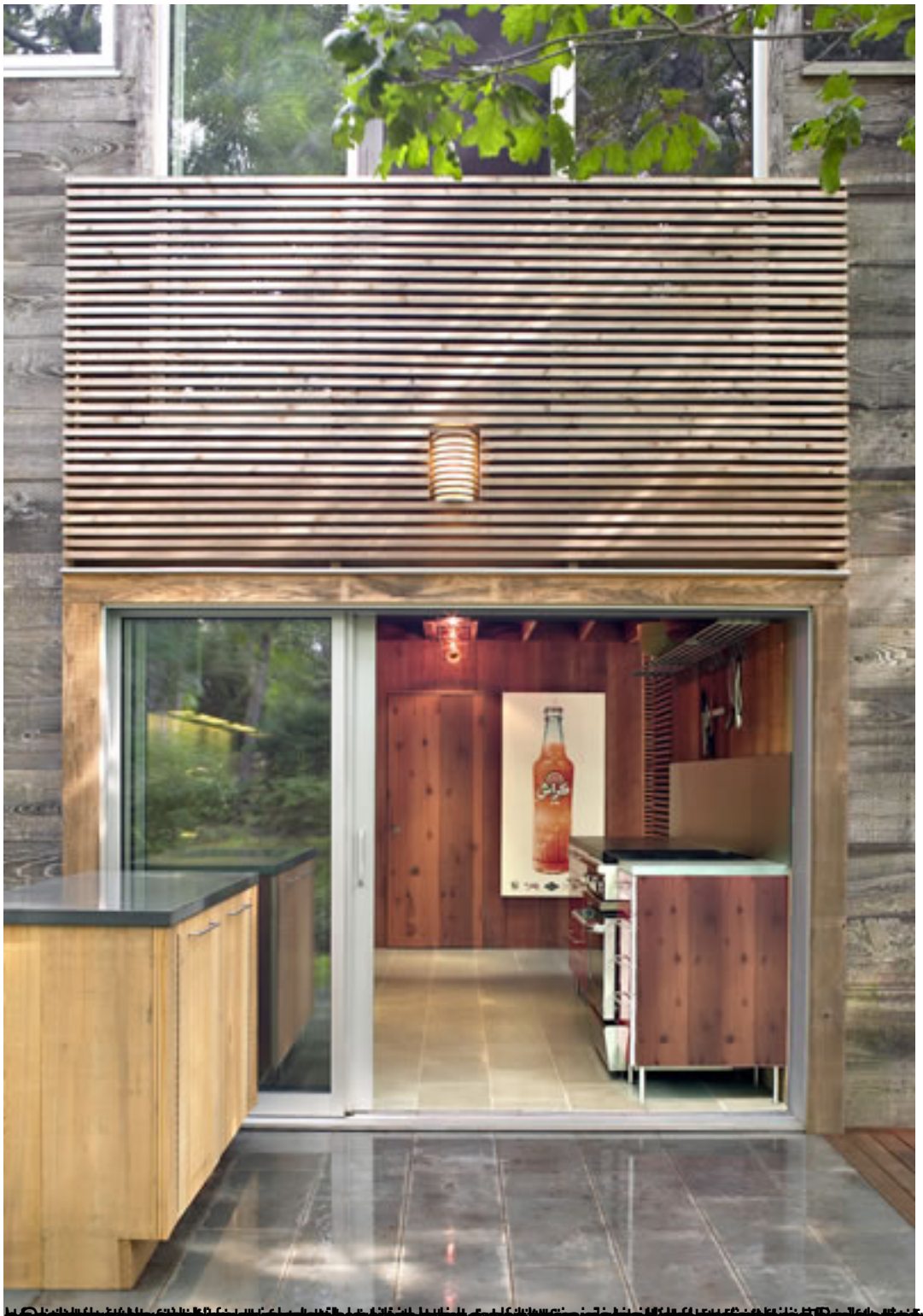

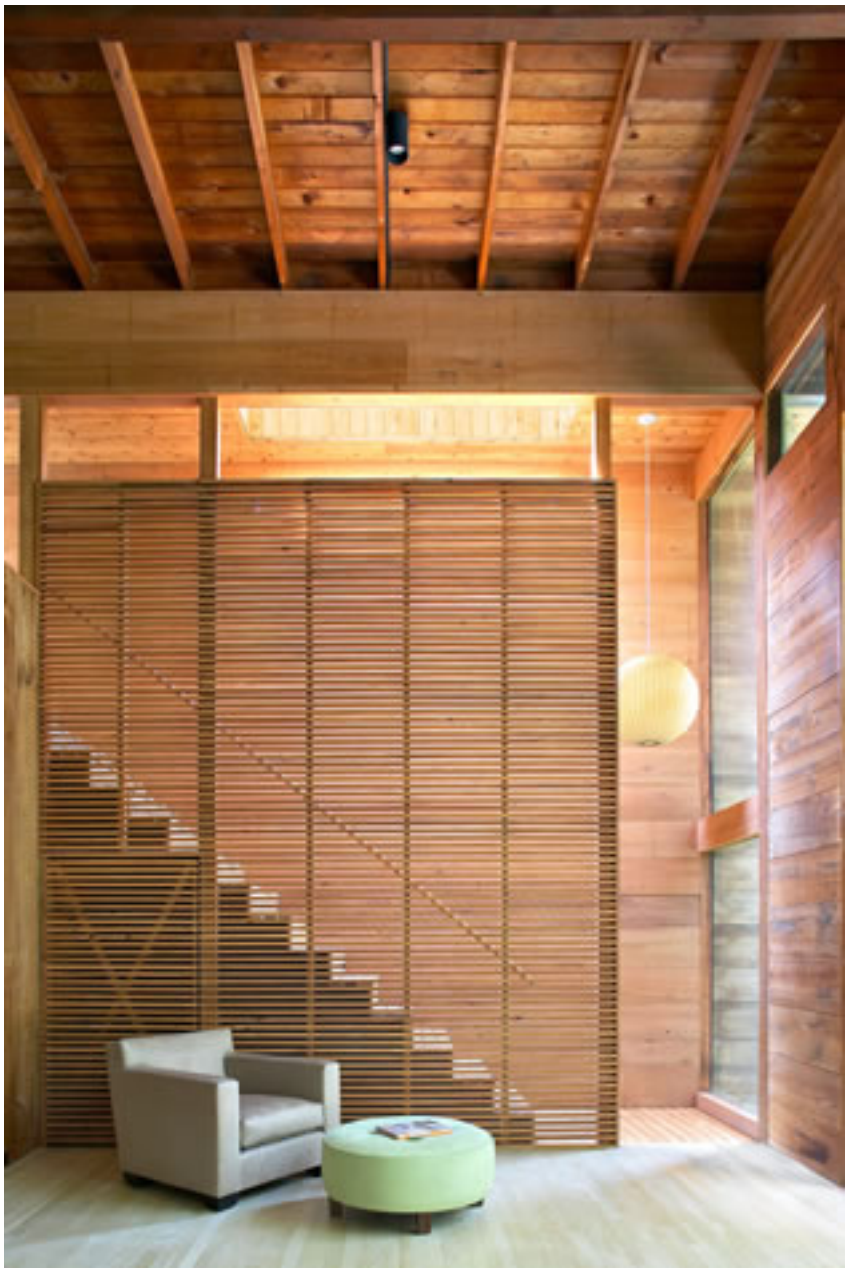
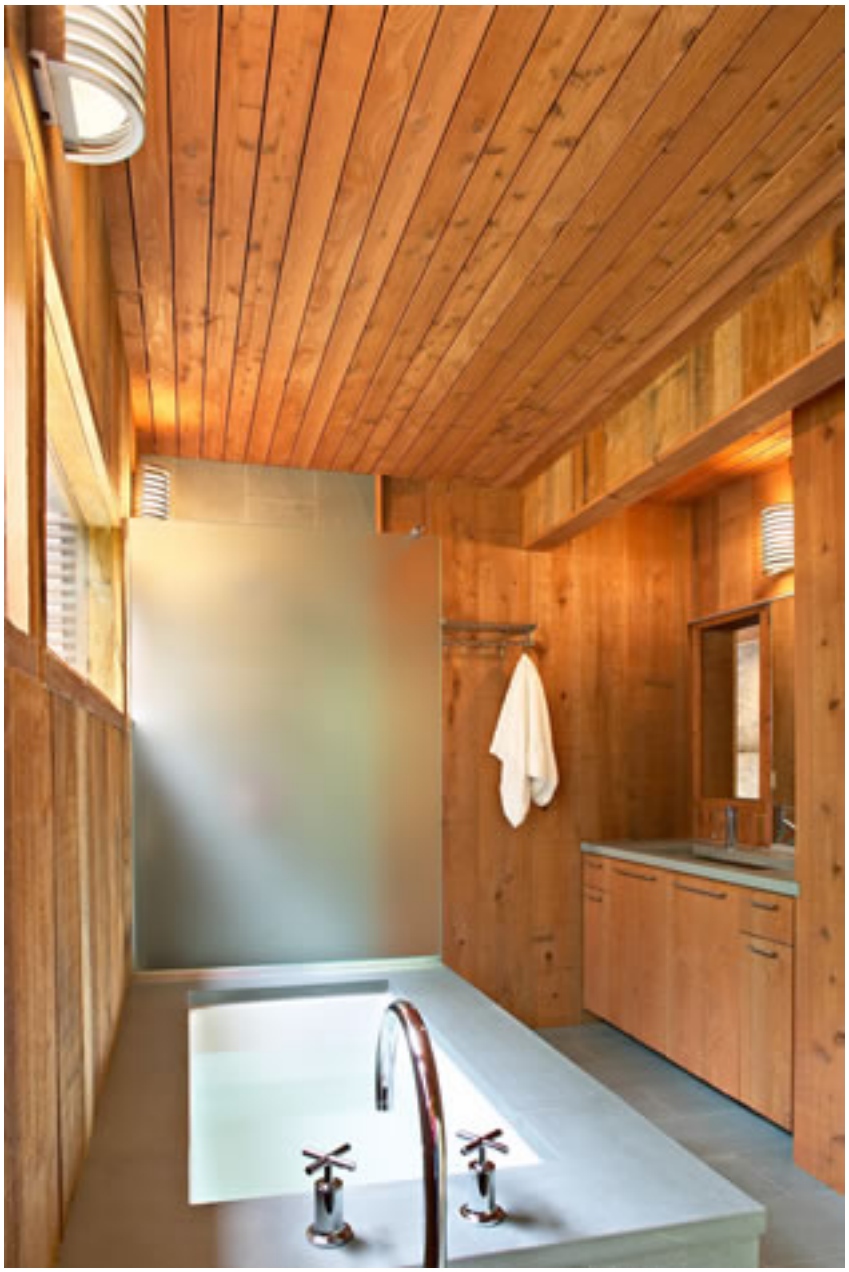
.