Family house K is situated on a large residential plot on a moderate eastern-facing slope at the edge of a forest near the base of Sljeme hill. By placing the object next to the street in the north-western corner of the plot, preference was given to a beautiful forest view; the uneven terrain was used as a means of developing the object's volume.

The concept of the house is inspired by the shape of a snail's shell, which involves a spiral twisting around its own axis, and as such all functional elements of the house follow each other and are built around a central atrium. The atrium was made in order to compensate for a lack of sunlight in the living-room area and enabled two-way lighting of certain rooms.

Photographs by Damir Fabijanic

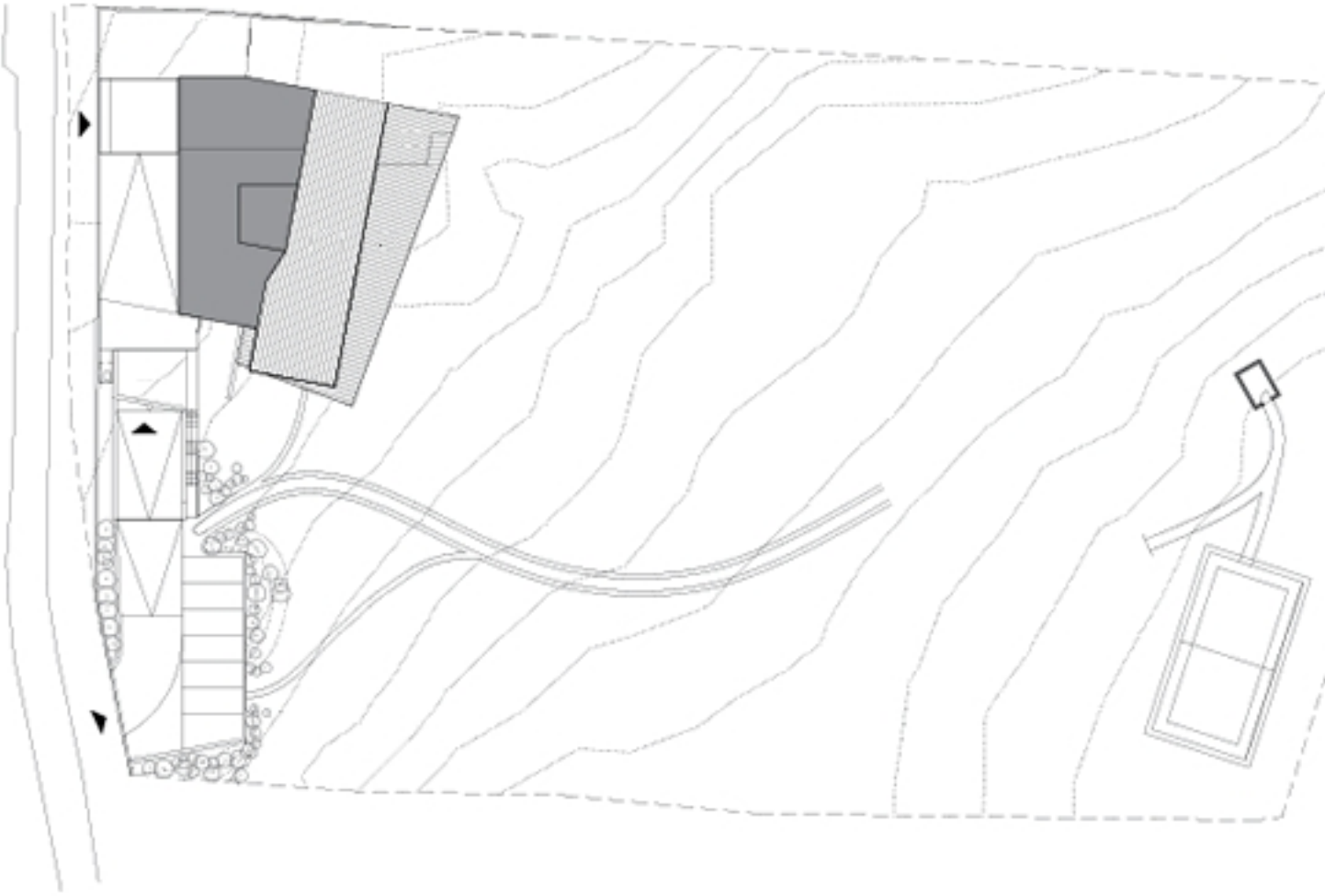

House K Site plan m1 5 10 20 30

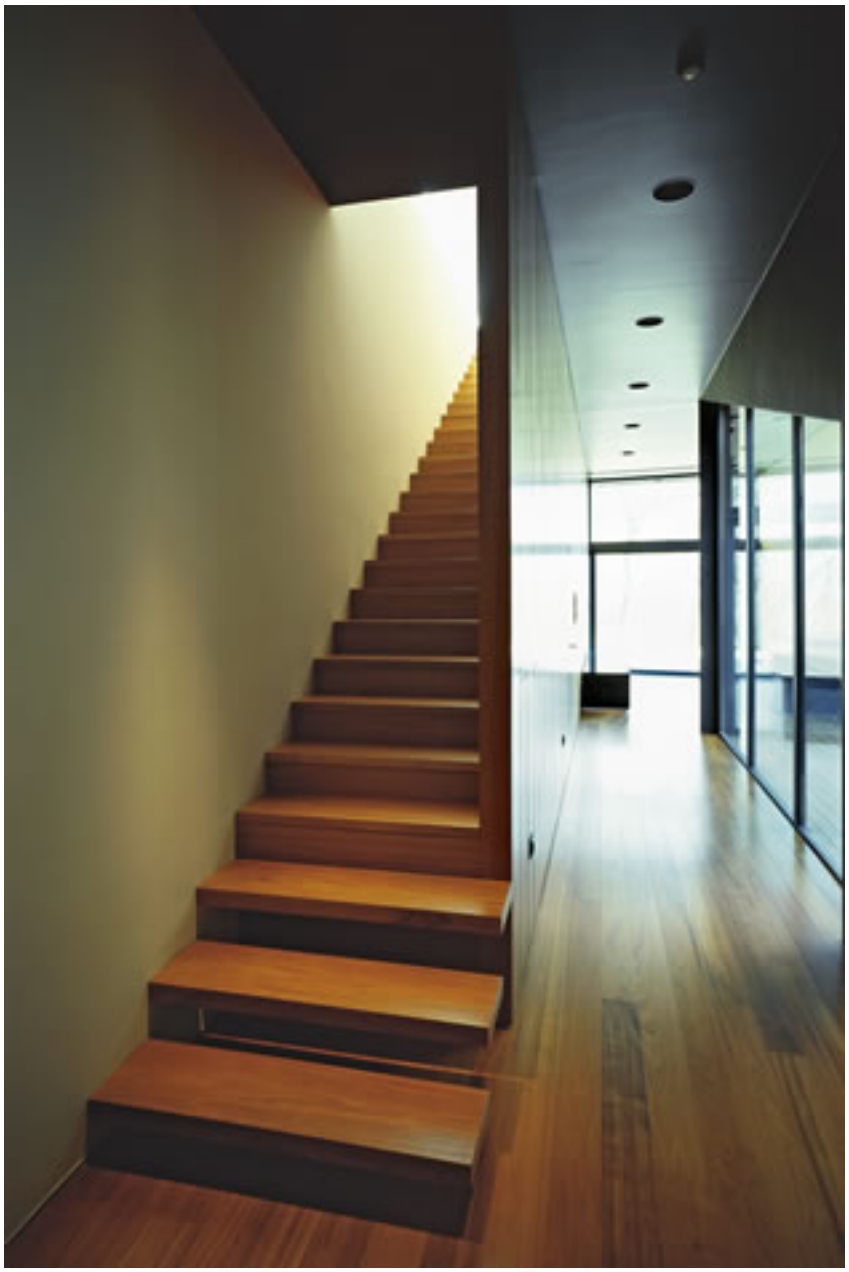

Project description and credits

Grad/mjesto (HR/EN): Zagreb / Zagreb

…egović, Silvije Novak, Paula