Photograph © Bruce Damonte

**One of the recipients of the 2009 AIA Housing Award, the goal of this project was to create a modern, eco-sensitive, urban retreat that was kid tough and kid friendly.**

**The owners, a family of four, were both architect and builder.**

Materials, details and connections are visible expressions of the design and construction. This is exemplified in the intricate staircase where water jet-cut steel stringers support translucent acrylic treads and risers.

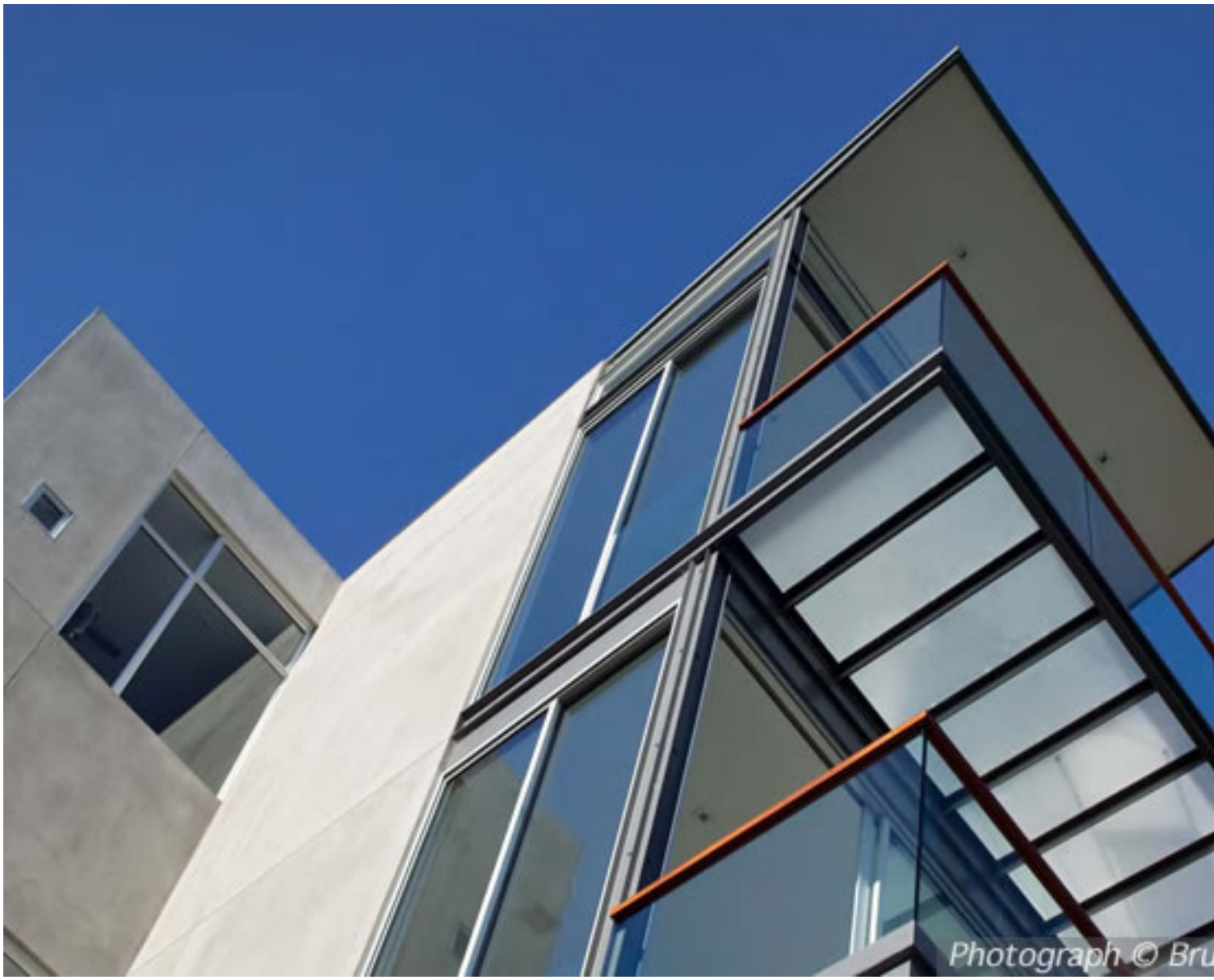
Photograph © Bru

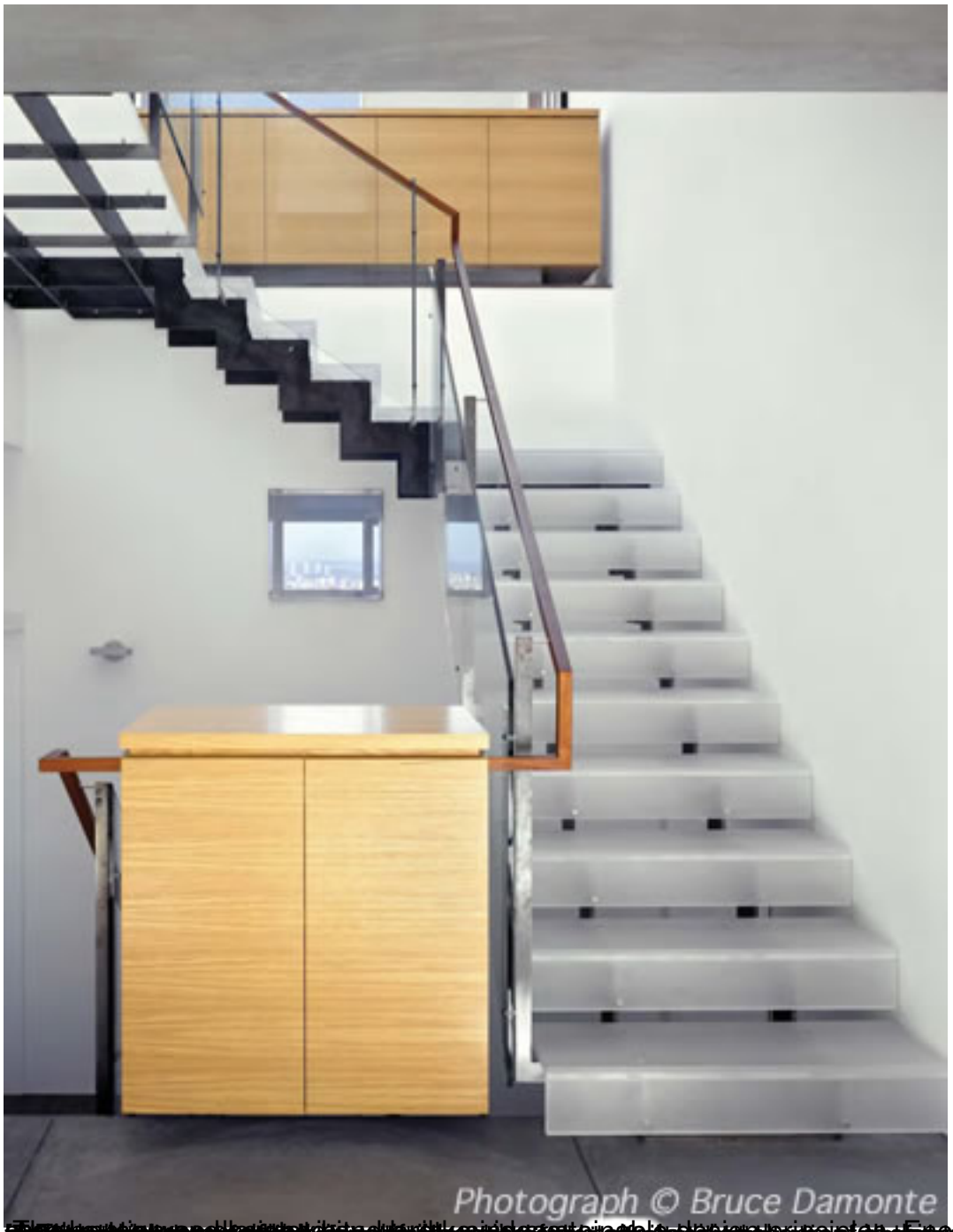
Photograph © Bruce Damonte

Photograph © Bru

Photograph © Bru

*Photograph © Bruce Damonte - Construction*

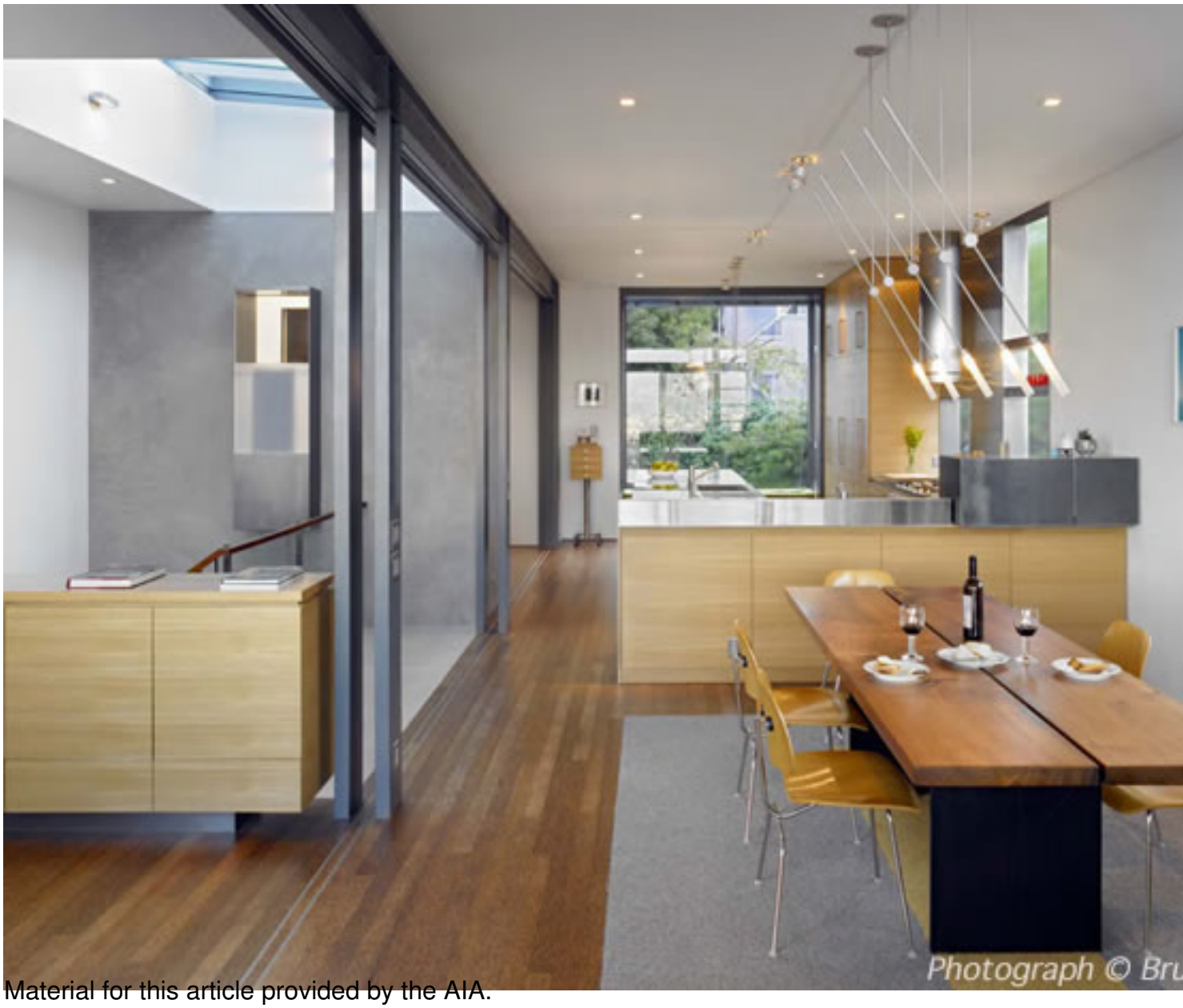


Material for this article provided by the AIA.