

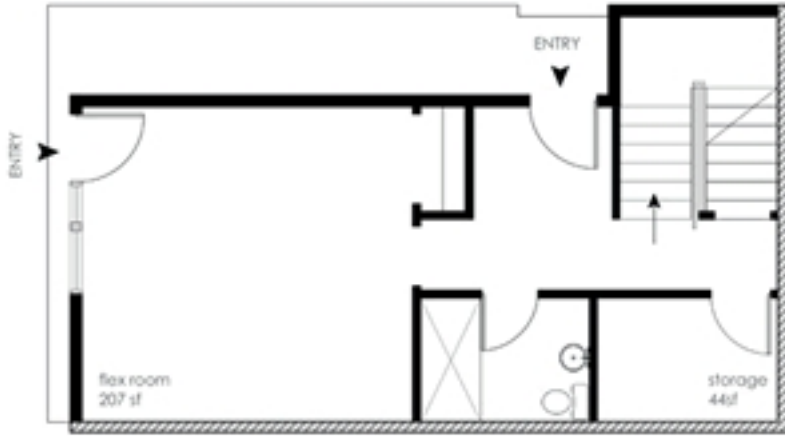

**The four-unit project is a premier home placed in a small suburb of South Seattle called Beacon Hill. Surrounded by older one-story brick homes, the bold multi-family building rises up 3 levels and is topped off with a generous cedar roof deck.**

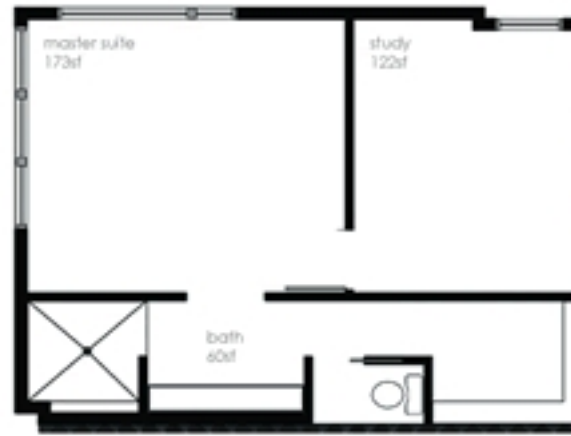

FIRST FLOOR



THIRD FLOOR



SECOND FLOOR



ROOF DECK



Shelby, 2009. The building is a prime example of modern architecture, featuring a mix of materials and a clean, minimalist design. The use of wood and grey panels creates a sophisticated and contemporary look. The building's design is a testament to the architectural firm's commitment to creating high-quality, functional spaces.







Every day, the building's residents will be able to enjoy the view from their balcony, which is a great feature for a building of this size. The building is a great example of modern architecture and is a great addition to the city's skyline.