



The design of this 1200 sq. ft. residence for a Writer was a study in adaptability and re-use.

The client was looking to simplify her life and downsize from an earlier house, also done by Bates Masi + Architects.

The new house would be built just west of her existing house on the adjacent property. She voiced the desire for her new house to be functional, light, informal, simple and maintain a view

of a large moss covered rock on the site.

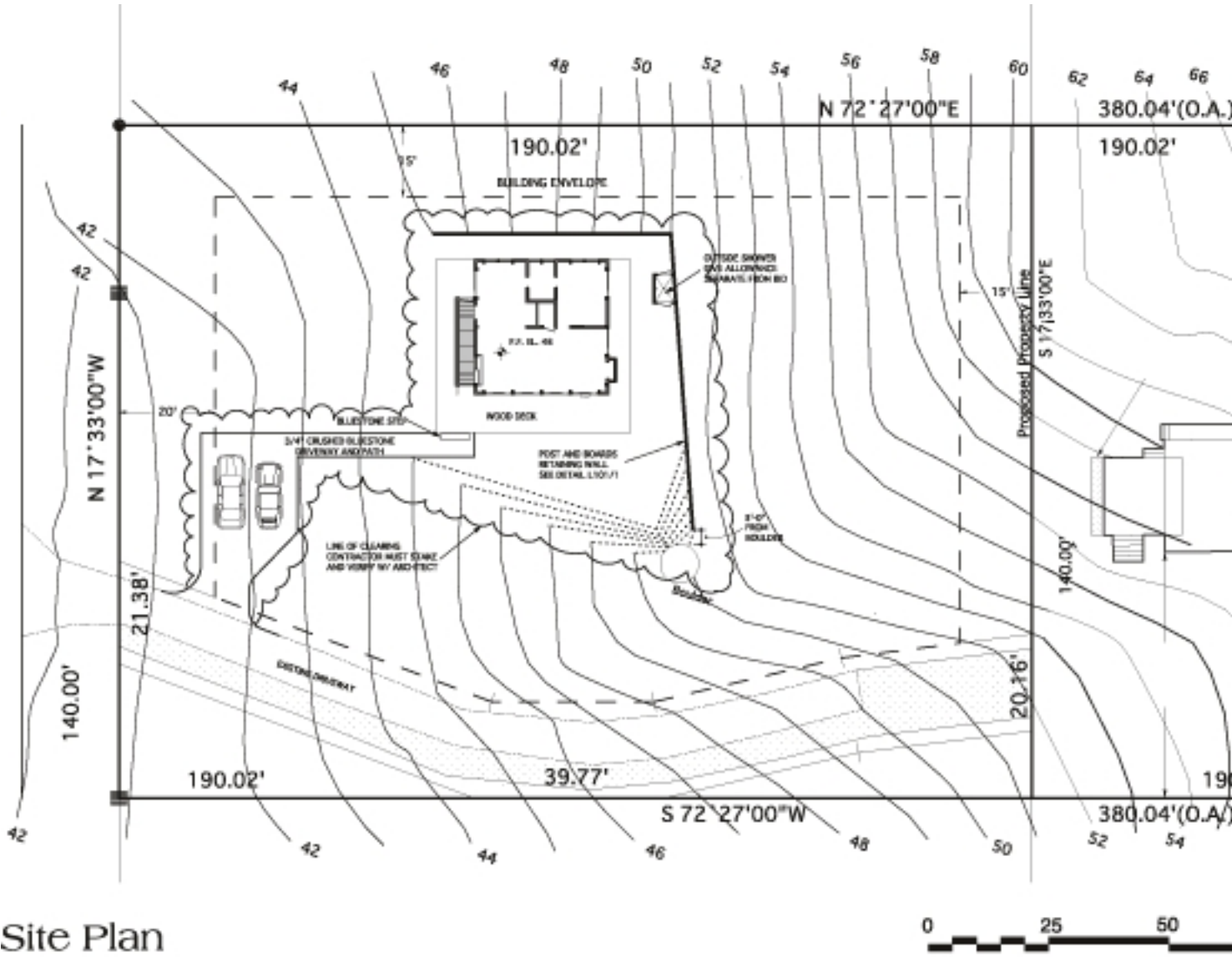

Site Plan

The house was designed to be both spatially and economically efficient by coordinating the assembly of pre-manufactured components researched over the Internet. It is essentially one large room with ancillary spaces that feed off it.

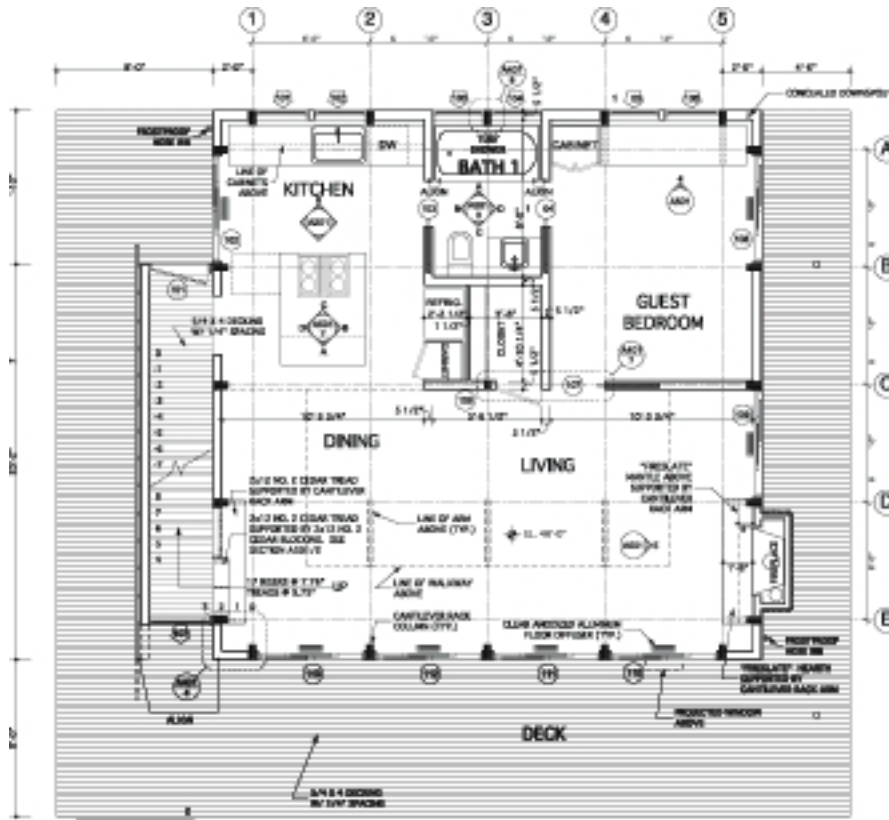

First Floor Plan



Second Floor Plan



Click [here](#) to enlarge





Standard and appropriate to the design and construction of the building, and the building is designed to be a high-quality, high-end residential building.





Repeating wood slats, hand-drawn originals, and high walls are what the architect had in mind for the house.





based on the photos and text provided. Only what is visible in the photos is what is provided. The