Perkins Eastman have just announced the completion of a new 129,166 sf (12,000 m2) high school at the Concordia International School Shanghai (CISS) designed as a "State-of-the-Art Education Facility Links Technology, Community, and Environmental Stewardship". It is the newest addition to the school's multi-building education campus.

Completed through a joint effort of the firm's New York and Shanghai offices, this is the fourth phase of a series of planning and design projects completed for the school—the culmination of a 10-year planning and design effort by the project's principals. The 10-acre campus also includes an elementary school and performing arts center, also designed by Perkins Eastman some of it was previously featured on Archinnovations.
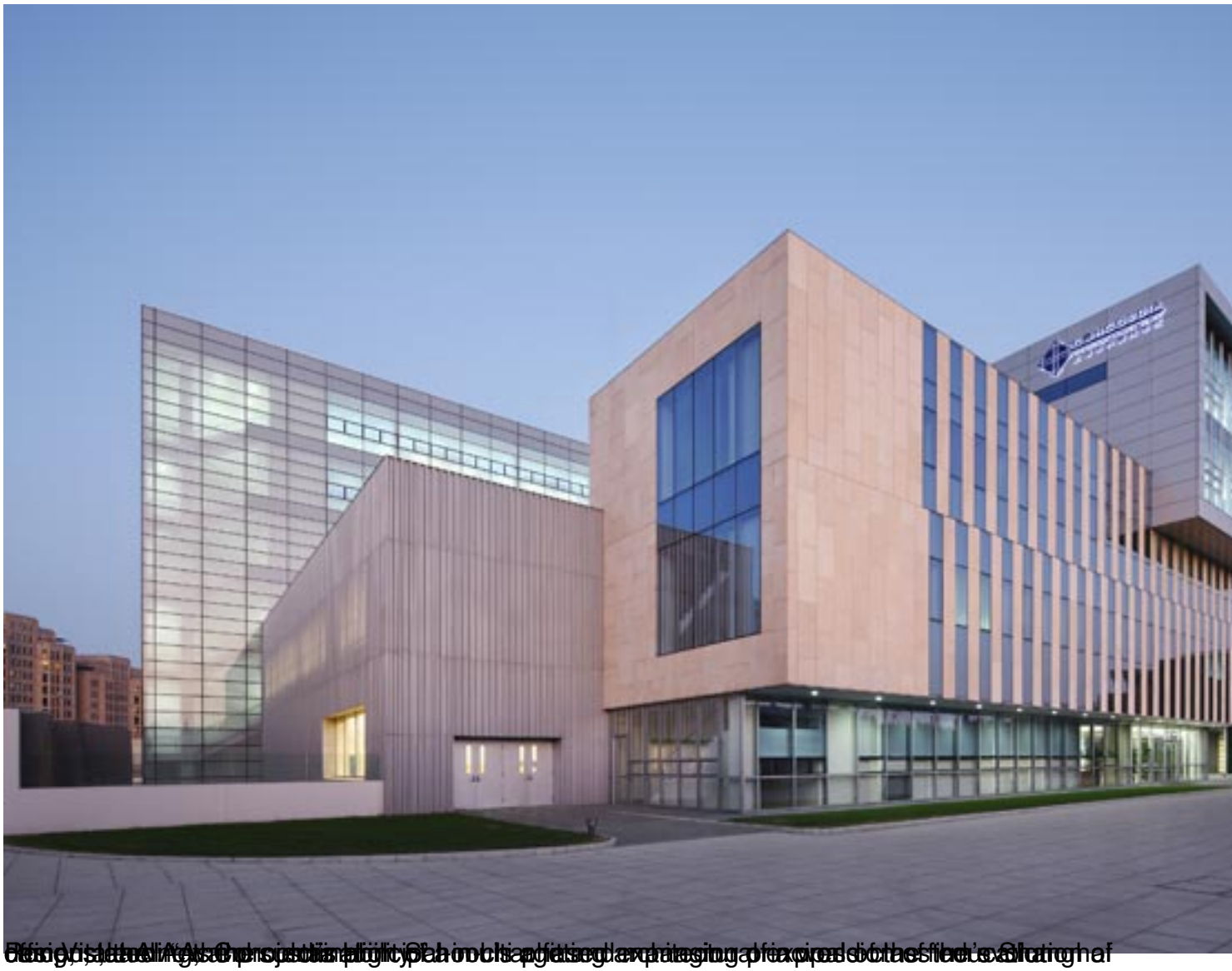
All images ShuHe